THE TRIBUNE IS READ BY MORE PEOPLE THAN ALL OTHER LOCAL PAPERS—REACHES THE PEOPLE THE SAME DAY—ONLY MORNING PAPER IN POPULATION OF 40,000 TRIBUTARY TO THIS CITY.

THE MORNING TRIBUNE
Affords advertisers the best medium they ever had of reaching the people of Coshocton city and county.

COSHOCTON MORNING TRIBUNE

THE MORNING TRIBUNE
Market and Classified pages deliver the goods—Every progressive home in the county reads both.

VOL. IV. NO. 191. THE PAPER THAT PRINTS THE NEWS FRIDAY MORNING, APRIL 11, 1913 THE PAPER THAT EVERYBODY READS TWO CENTS

Bank Agrees to Premium-Land Trade

Board of Trade Feels Confident That Deal to Bring Rubber Plant to This City Can Now be Swung

At a meeting of the board of trade held Thursday evening a proposition was virtually agreed upon by which in exchange for certain land located south of the city the board will obtain from the Commercial bank the Premium building.

The board will give the building to the S. & M. Rubber Co. as a site for its plant and as an inducement to bring them here.

It is understood that the proposition made to the bank officials who were present at the meeting, will be accepted although the deal has not yet been closed.

The counter proposition which was made by the board to the officials of the rubber company to donate the building free and agree to sell as much stock in the concern as possible can be fulfilled and the plant brought here in case the deal for the site is closed.

Outlook promising

In case the rubber plant locates here it will soon be one of the largest industries of its kind in the state it having secured the patent on a pneumatic puncture proof automobile tire which in the estimation of local auto owners, is bound to meet with great success on the market. Members of the board of trade expressed themselves last night as very hopful that the new industry will be landed for Coshocton.

Does Not Favor the Viaduct

Dr. St. Clair stated to The Tribune Thursday evening that he favored the repairing of the old river road and the rebuilding of the Randles bridge. "I would favor the Main street bridge proposition but owing to the fact that a large amount of money will have to be expended on bridges during the summer I don't think it would be wise to invest so much money in this project for the time being. I don't believe that the road on the west side of the river can be made to accommodate the traffic without the expenditure of a large amount of money and for this reason the viaduct proposition is not practical."

AT WILLS CREEK CHURCH

Next Sunday morning at ten o'clock at the Wills Creek Catholic church the Rev. Father Dunn of Dresden will hold mass. The attention of the congregation is called to the announcement.

George Brode of Newcomerstown was in town yesterday.

W. & L. E. Officials Visit City

A special train carry a party of officials of the W. & L. E. was in Coshocton Thursday viewing the damage done by the flood. The train was only able to travel as far south as this city while the officials were taken to the scene of the washouts to the south on a hand car.

The special train left Thursday evening.

Mrs. Paul Passes Away in Colorado

Word has been received in this city that Mrs. Emma Paul, aged 70 years of Denver, Colo., died a few days ago in that city. Mrs. Paul was born in Bedford township and spent the greater part of her life there. She is survived by three children, her husband preceding her to the grave several years ago. A. M. Smith of this city is a cousin.

VIEWS FLOOD DAMAGE

Mrs. David Metz, of Chicago, arrived at the home of her parents, Mr. and Mrs. Alex Schwartz and will spend some time looking after the damage done to her property on South Second street by the flood.

THE WEATHER
FOR OHIO—Probable showers, followed by clearing and slightly colder Friday; Saturday fair.

Rock Run Embankment Blamed for Much Damage

"The Pennsylvania railway company was primarily to blame for several feet of the water which surrounded the Clowville plant and caused such a tremendous loss of property in that vicinity," said John A. Hesket yesterday evening in discussing a visit he had just made to Franklin Station where the big railroad bridge across the Muskingum was washed out.

"There was a tremendous jam of drift of all kinds against this bridge," he continued "and so long as the bridge held, and even after a portion of its went out, it backed the water up the valley toward this city in a tremendous volume and with incredible rapidity.

"If the county commissioners will go to Tyndall they can readily see that the railway company should be compelled to put in arches at frequent intervals in the fill between Rock Run and the river. Then when the main channel is obstructed by bridges of this size and the accumulated drift the back water will find natural vent under the railway through these conduits.

"At Richmond, Indiana and other places in that state the railways are doing this and it will greatly relieve the flooded conditions in cities in times of unusual freshets. Heavily wooded islands in water courses also contribute far more than most people realize to the depth of back water which is now an unavoidable feature of every flood.

"If the railways were made to do the right thing and all river channels kept freer of islands and trees, a flood like the one of last month would be carried away without inflicting one-third the damage it did."

Assailant Uses Knife on Victim

Pennsy Construction Man Murderously Assaulted While Walking on Fifth Street Thursday

James McGuire, aged 26, who is employed by the Pittsburg Construction Co. in rebuilding the Tyndall bridge, was the victim of a treacherous assault on Fifth street Thursday morning. He sustained a slight knife cut along the lift side of his neck when he was struck by an assailant whose name cannot be learned.

Cuts Through Collar

McGuire was passing the unknown man when the latter made some slurring remarks and blows resulted. Neither man suffered in the fistic encounter but the unknown placed his hand on McGuire's shoulder and said: "We don't want to fight about a little thing like that." After saying this he drew a knife and struck McGuire across the neck cutting through an overcoat collar. The unknown made his escape and the affair was not reported to the police.

Pittsburg Fund for Local Relief

That Coshocton is to come in for a share of the flood relief fund raised by the Pittsburg Chamber of Commerce seems probable as T. L. Montgomery Thursday received a telephone message from J. D. Ayres, vice president of the National bank of Pittsburg in regard to the matter.

Mr. Ayres is a member of the committee appointed to investigate conditions in Ohio in order that the mony may be distributed to the best advantage. He is a personel friend of Mr. Montgomery and was endeavoring through him to ascertain conditions in Coshocton. Mr. Montgomery states that it is probable that a portion of the Pittsburg fund may go toward the relief of Coshocton flood sufferers.

200 Horses to be Offered at Sale

What promises to be the biggest horse sale ever held in this city is scheduled for this afternoon at the fair grounds when the Coshocton Horse and Mule Co. will offer about two hundred animals for sale.

Many of the horses purchased from western markets arrived in Conesville late last evening coming by express. J. M. Adams, with a number of horsemen from Coshocton, unloaded the horses and brought them to the city last night.

The number of buyers already in the city for the sale far exceeds the usual number. It was stated last evening tha tthe loss of horses in the recent floods has probably created a demand that will stimulate the local market.

Owing to the floods and the resulting lack of railroad communication horse sales in Ohio have been few for the past few weeks and consequently the demand for horses is now far beyond the supply. Many buyers from a distance as well as Coshocton county horse men are much interested in the sale today.

Struck in Face by Pole and Knocked Senseless

"Slim" Wiggins, who is stationed here with the telegraph linement of the Pennsy railroad, was struck in the face by the butt end of a telegraph pole while unloading the heavy timber from a wagon just north of Coshocton Thursday morning.

The pole slipped off the wagon striking him in the face. He was rendered unconscious for a short time and sustained several bad bruises about the right side of his face.

Mrs. Lewis Krauss Dies at Home in Canal Dover

A message to relatives in this city brought the sad news of the death of Mrs. Lewis Krauss, who passed away at her home in Canal Dover at 11 o'clock Thursday night, after an extended illness of a complication of diseases.

Mrs. Krauss had reached the age of 69 years and was well known in eastern Coshocton county, where a number of relatives reside. She was a native of Germany, coming to America 46 years ago and since that time had made her home in Canal Dover.

The deceased is survived by the following children: Mrs. Wilbur Barton and Mrs. Minnie Eckert of Coshocton; Edward Krauss of Youngstown; Theodore Krauss of Niles, O., Miss Lizzie Krauss of Cleveland; Mrs. Theiss, Miss Minnie Krauss and William Krauss of Canal Dover. Funeral arrangements had not been completed last night.

Work Hard to Repair Bell Lines

Supplies to be used in repairing the Bell Telephone company's lines over the county have arrived at Conesville and will be moved to this city as rapidly as possible. As soon as the materials are at hand the work of completing the repairs will be rushed to completion.

Railway Mail Clerk Is Stricken

Overton Booth, of Guernsy, O., a railway mail clerk on the Wheeling and Lake Erie wa, suddenly stricken by an attack of heart trouble in this city Thursday morning and was taken to his home. Leroy Biggs, clerk at the local post office, took his run to Cleveland Thursday afternoon.

Coshocton Will be Given State Relief

Committee Named to Collect Data on Flood Damage to Property in Villages and Townships for State Relief Commission

Plans to make a canvass of the damage done by the recent flood in the villages and townships of Coshocton county, data on which has already been secured in this city, were laid at a meeting of the relief commission held in Mayor Cassingham's office Thursday afternoon.

County Auditor Frank Mowrey and Attorney F. E. Pomerene, who made a trip to Columbus and reported conditions in this city and county to the state authorities with the view of securing a portion of the state aid, were present at the meeting and gave the commission a detailed report of their efforts. The local delegation was assured by the state authorities that Coshocton would receive her due share of the relief fund to be distributed and was advised to file an itemized report of both city and rural flood damage.

For the purpose of securing data on damage done in the villages and rural districts, a committee composed of Mayor Cassingham, Commissioner Henry Clark, Auditor Frank Mowrey and Probate Judge Frank Ashman, was appointed. This committee will be aided in its work by sub-committees to be appointed in each of the villages and townships which sustained flood damage and will start work at once as it is desired to have a complete report to be filed with Governor Cox, within a week.

Enormous Damage

Members of the state relief committee were surprised to learn that the damage due to the flood in this city and county was estimated at between two and one-half and three million dollars. Owing to the lack of newspaper reports of the floods in this city, the commission was under the impression that this county had escaped with but trivial loss. Mayor Cassingham's assurance to Governor Cox that this city had the situation well in hand and would likely need no emergency aid, was also misconstrued by the state commission to mean that Coshocton did not desire a portion of the state and other aid towards repairing property damage.

Generous Donations

A total of $1,850,000 has been contributed towards the relief of flood sufferers in this state, according to information given Messrs Mowrey and Pomerene. Of this sum, the Red Cross society contributed $1,000,000 the state legislature $250,000 and $600,000 was received in miscellaneous donations. However quite a portion of this amount has already been expended in emergency relief but the balance will be apportioned equally for reimbursing those who suffered property damage.

Only for Needy

However, it is not expected that the state relief commission will distribute the relief fund promiscuously. To do this would mean that no one would receive any appreciable help owing to the small sum on hands compared with the enormous total losses. It is understood that the distribution will be among only those who really need the aid in rebuilding and refunishing homes. Among the townships that the local committee expects to work are: Tiverton, New Castle, Bethlehem, Jackson, Tuscarawas, Franklin and Linton and the following incorporated villages: Nellie, Warsaw, Roscoe and West Lafayette.

Loses Store in Big Flood at Hamilton

Mrs. Sue Lorenz of Hamilton, formerly of this city, in a letter to Mrs. F. W. Munn, states that the disastrous flood which swept Hamilton recently ruined her entire millinery stock.

Mrs. Lorenz was for years a milliner in Coshocton and she has many friends here who will regret to learn of her misfortune. Mrs. Lorenz has been in very poor health of late and it is feared that the extra amount of work and worry occasioned by the ravages of the flood in her place of business will prove detrimental to her.

Plans Fine Home on East Main Street

A lot on East Main street, between Eleventh and Twelfth, was sold Thursday by James Stiner to H. A. Wisenburg, through the McConnell & Karr agency.

The lot is one of the choicest locations for a home in the city and it is understood that Mr. Wisenburg contemplates erecting a double brick residence on the site during the summer.

Prices on Fresh Fruit Not Boosted

That Coshocton merchants are not taking advantage of people's necessity is demonstrated by the fact that fresh fruit—oranges, bananas, etc., is selling at the usual prices even if it does have to be brought "overland" from Trinway or Conesville.

Coshocton was for a few days in the throes of a "lemon famine" and even yet it is impossible to purchase grape fruit in the city. With the freight service getting better every day it is probable that such difficulties are about at an end.

Take Your Pick of the New Styles

Are you going to wear last year's hat this spring? Undoubtedly you will get a new outfit and are scanning the attractive new styles to that end. It is time to act for spring is here.

Now is the time to buy, for the supplies of tasteful things in the stores are at their best and freshest. Delay means that you may have to take second choice, and even then may not get what you desire.

Shop now and take your pick of the styles in hats, gowns, and dainty new things. The shops are now telling you every day in their advertisements in THE MORNING TRIBUNE of becoming things which you can get.

Read the advertisements today and decide on articles that shit your taste. The wise shopper when buying never has to take second choice.

Rushing Repairs on the Wally

Work on the T. W. V. & O. road north of Walhonding is being rushed and Thursday the work train was able to get to within a mile of the village.

A force of two hundred men is on the job at the Pomerene station bridge which was washed out while a similar force is busy on the washout above Pomerene.

Prompt Action Averts Blaze in Glove Factory

By the timely action of Roy Tompkins an employe at the Coshocton Glove factory a fire was averted Thursday. Another employe at the plant dropped a lighted match which ignited a large bundle of gloves, but fortunately Tompkins' attention was attracted to the fire before much damage resulted.

Smoking Stove Brings Out Fire Department

A smoking stove in the B. W. Ricketts hardware store caused a fire alarm to be sent in Thursday night at 7 o'clock.

A puff of wind had caused the smoke to fill the room and an investigation showed that no harm had been done.

Mrs. Mary Bennett Called to Her Reward

Mrs. Mary Bennett, aged 73, died at the home of her daughter, Mrs. J. W. Mapel on East Chestnut street Thursday afternoon about 1:30 o'clock following an illness of dropsy extending over the past two years. For fourteen months of that time Mrs. Bennett had been helpless and was constantly confined to her bed.

Mrs. Bennett was born in Indiana, but much of her life was spent in Guernsey and Coshocton counties. Previous to her residence in Coshocton she lived in the Plainfield vicinity, but for the past sixteen years she had made her home with her daughter in this city.

Two daughters, Mrs. Mapel with whom she made her home and Mrs. J. U. Johnson of Oregon, survive. Another daughter, Mrs. Gilmore of Newcomerstown died six weeks ago. Mr. Bennett died eleven years ago and a son also preceded the mother to the grave several years ago.

Mrs. Bennett was a faithful members of the Church of Christ for the past twelve years of her life. Funeral services over the remains will be held Sunday morning at 10:45 at the Church of Christ and interment will take place later in the Plainfield cemetery.

Haciendo Del Oso? Si Senor-Scoop Invented That Game

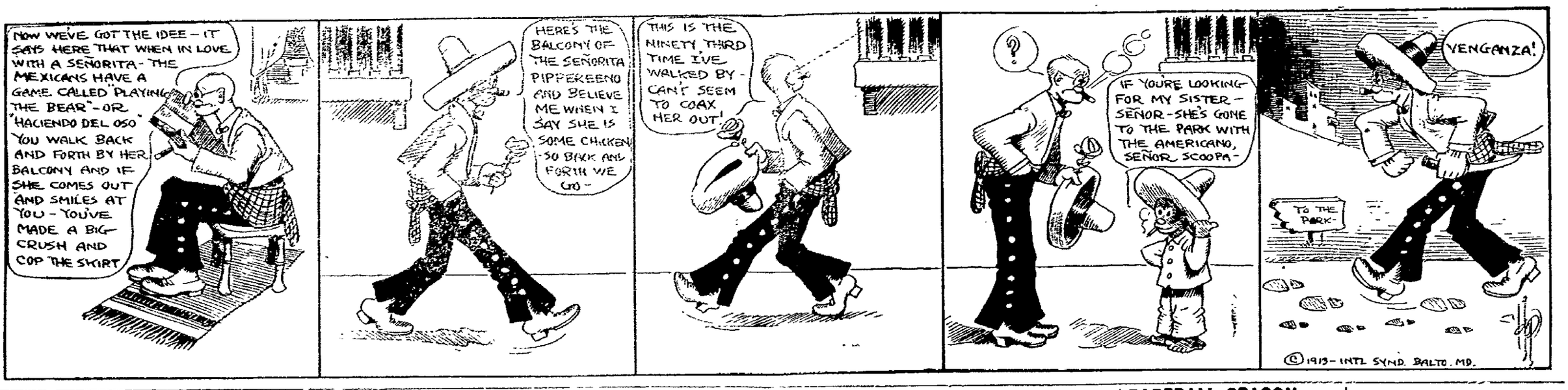

Rains Interfere With Baseball Openings

National League

How They Stand

Clubs	W	L	Pct
Boston	1	0	1000
Philadelphia	1	1	500
Brooklyn	1	1	500
Pittsburg	0	0	000
Cincinnati	0	0	000
St. Louis	0	0	000
Chicago	0	0	000
New York	0	1	000

Yesterday's Results

Boston 8, New York 0
Brooklyn 11, Philadelphia 3
Pittsburg Cincinnati (rain)
St. Louis Chicago (rain)

Wednesday's Result

Philadelphia 1, Brooklyn 0

Today's Games

Pittsburg at Cincinnati
St. Louis at Chicago
Boston at New York
Brooklyn at Philadelphia

American League

How They Stand

Clubs	W	L	Pct
Washington	1	0	1000
Philadelphia	1	0	1000
Cleveland	0	0	000
Chicago	0	0	000
Detroit	0	0	000
St. Louis	0	0	000
Boston	0	1	000
New York	0	1	000

Yesterday's Results

Philadelphia 10, Boston 9
Washington 2, New York 1
Chicago Cleveland (rain)
Detroit 1, St. Louis 1 (called in third inning rain)

Today's Gameh

Chicago at Cleveland
Detroit at St. Louis
New York at Washington
Philadelphia at Boston

American Asso-

How They Sand

Clubs	W	L	Pct
Louisville	1	0	1000
Columbus	0	0	000
Toledo	0	0	000
Indianapolis	0	0	000
Kansas City	0	1	000
Milwaukee	0	0	000
Minneapolis	0	0	000
St. Paul	0	0	000

Yesterday's Results

Louisville 5, Kansas City 4
Toledo Milwaukee rain
Columbus St. Paul snow
Indianapolis Minneapolis rain

Today's Games

Louisville at Kansas City
Toledo at Milwaukee
Columbus at St. Paul
Indianapolis at Milwaukee

BARNES

Mr. and Mrs. Jacob Leavengood spent Sunday afternoon with Mr. and Mrs. W. O. Leavengood.

Mr. and Mrs. Amos Frye and son Glenn septn Saturday and Sunday with Mr. and Mrs. H. D. Bantum.

Mrs. L. R. Hedington and daughter Grace called on Mrs. Earl Shannon, Tuesday.

Mr. and Mrs. Leander Lowe spent Saturday at the home of Elmer Endsely.

Mrs. Emerson Reed and daughter Bessie visited with Mr. and Mrs. Edward Endsley Sunday afternoon.

Mr. and Mrs. Chas. Endsley children spent Saturday and Sunday with relatives in Warsaw.

Mr. and Mrs. Bradford Fortune, Tom and McKinley Powell, Walter and Loyd Asire spent Sunday afternoon at the home of Ward Norris.

Several from here atended the Missionary program given at Keene Sunday evening.

Miss Neva Shannon is spending a few days with her sister Mrs. Clifford Boyd.

Mr. and Mrs. Wright of Warsaw spent Sunday with Mr. and Mrs. J. P. McVey.

A number of our farmers are buying some flooded corn of Howard Miller.

Miss Irene Croft of Keene spent Sunday, with Miss Bessie Frye.

We all enjoyed the sermon preached by Rev. Cornell Sunday.

The Natural Way.

"How did the facts in the case leak out?" "The story wouldn't hold water."—Baltimore American.

Read The Tribune Want Ads

Makes Splendid Grades in School

Miss Zola McGinnis, daughter of Mr. and Mrs. C. A. McGinnis of Mulberry street and a student at Defiance college has done such excellent work during the year that she was one of nine to be placed on the honor roll of the institution. Miss McGinnis' average for the year shows almost perfect work.

BIRTH NOTES

A son was born to Mr. and Mrs. Sidney Turner at their home on North Ninth street Thursday afternoon.

Born to Mr. and Mrs. Mirise at their home in Roscoe Thursday morning, a daughter.

A daughter was born to Mr. and Mrs. Benjamin Moore Thursday morning at their home in Franklin township.

Here's Your Two Sassiest Young Cub Ball Players In The National League

PITTSBURG—Two young ball players who will be heard from this season are Walter Rehg of the Pittsburg Pirates and George Whitted of the St. Louis Cardinals, not alone for their playing ability, but for their keen wit and sharp tongues.

Veterans on the Pirates have tagged Rehg as the freshest, noisiest and most russed, impudent cub that ever battled for a job on the team. And the same is applied to Whitted by the old timers on the Cardinals.

Rehg had been in the big league only a few weeks last season when he clashed with Umpire Bill Klem. It was in a game with Cincinnati. "Who are you batting for?" asked the czar-like Klem in a tone that would freeze many a youngster. "Why, I'm going to get a hit for myself, old top," replied Rehg, with a saucy grin. "Don't get fresh with me, you young busher," angrily retorted Klem. "What's your name?" "Rehg," replied the youngster. "How do you spell it?" demanded Klem. "You don't spell it," yelled back Rehg. "You whistle it." And with that the freshest busher Bill Klem had ever seen busted one of Art Fromme's shoots on the nose and Johnny Bates made a wonderful "running catch" in deep center field.

That catch saved the game for the Reds, and Rehg always remembered his hard luck on that occasion. Manager Clark believes he will do his share for his company. Last September Whitted never forgot to remind Manager Bresnahan of the Cardinals' leader would throw. The pair had several sharp league tilts, but Roger always advised I the youngster.

In the game with Brooklyn last summer Whitted had an off afternoon, getting only two dinky hits off Rucker out of 4 trips to the plate. Roger managed to connect just once with one of the Brooklyn's southpaw twists. On the way to the bench Bresnahan called Whitted aside and said: "Young fellow, you had a poor afternoon. Better brace up." To which Whitted replied, "I knew it, Mr. Bresnahan, but you had a rotten one."

Manager Huggins says that he will keep Whitted at third instead of Mowery. "The youngster has the right spirit," said Huggins the other day. "He is a fighter from his feet up."

The Mystic's next one will keep you guessing--it's new.

Epidemic of Smallpox at Zanesville

Columbus, O., April 10.—Assistant Secretary James Bauman, of State Board of Health, today reported an epidemic of smallpox at South Zanesville and blamed the spread of it on the inefficiency of the helath board. An inspector today reported 25 cases there. He said many school children have been exposed. Schools have ben closed and a ban placed on public meetings.

All sight-seers are warned to stay away from the city as the extent of the disease is not known

FIRST CHILD

Born in West Virginia a Parkersburg Woman.

On June 20 at 12 o'clock noon West Virginia will be exactly 50 years old. This event of course will be fittingly celebrated all over the state the celebration centering at Wheeling.

Of interest in this connection is the fact that Mrs. Lucy (Knopp) Gardner, now living at Parkersburg, was probably the first child born in West Virginia. Her birth occurred simultaneously with the birth of the state on June 20 1863, near Point Pleasant, Mason county. If it is found that Mrs. Gardner was the first child born in the new state, she will be asked to attend and take a prominent part in the celebration at Wheeling.

Returns Home After Ten Days of Wandering

Mansfield, O., April 10.—After having been missing for 10 days, Norman Center, a high school student, returned home today, without any recollection of where he had been until he suddenly recovered his memory at Rosbrook, W. Va.

The boy's clothing gave evidence he had traveled through the flood district, but he was unable to recall any incidents of the trip. Hard study is believed to have caused the lapse of memory.

UNCLAIMED LETTERS

List of unclaimed letters in Coshocton postoffice, April 7, 1913

Lower, Miss Mary
Miller, Miss Rosa
Nelson, Miss Marion
Clark, A. L.
Edwards, J. B.
Garey, Lewis L.
Houset, Eddie
Hubbard, Harry H.
Lane, W. L.
Love, Wm.
Norseworthy, John T.
Stangler, C. E.
Wheeler, Albert

Persons claiming the above will please say "advertised" and give date of this list.

S. M. Snyder, P. M.

BASEBALL SEASON USHERED IN TODAY

Major League Teams Off For 1913 Struggle

New York, April 10.—This afternoon sees the opening of the major league baseball season. In seven cities preparations were made to handle immense throngs at the baseball parks in the two leagues. Because of the flooded condition of its park the Cincinnati club postponed until Saturday the opening game with Pittsburg.

New York goes into the National league race confident that the pennant will be theirs for a third time when the curtain falls in October. Pittsburg with its wonderful staff of pitchers is conceded first place by many experts. Chicago, one of the three usual contenders for the honor position in the National league, is under new management this year and the club's personnel has undergone a great change. Baseball critics do not give the Cubs much of a show.

In the American opinion is divided between the Athletics and the Redsox. The Boston team stands a likely chance to repeat its performance of last year. Washington, with Johnson in good form, promises to make the American contest a real race, and if Griffith should happen to bring his Senators in winners many fans would say "I told you so," for Washington has lots of supporters.

The schedule for today:

National League—Boston at New York; St. Louis at Chicago; Brooklyn at Philadelphia.

American League—New York at Washington; Philadelphia at Boston; Detroit at St. Louis; Chicago at Cleveland.

The advanced opening of the Brooklyn club took place yesterday. The Phillies beat the Superbas by a score of 1 to 0. The weather was so cold that the attendance was only about 1,000. Rucker and Seaton had a pitchers' duel and the Quaker was slightly the more effective. Knabe made the circuit in the first inning on a two-bagger and Meyers' muff of Magee's fly. The score:

		R	H	E
Philadelphia	100000000	1	7	0
Brooklyn	000000000	0	5	4

Seaton and Dooin; Rucker and Fagon and Miller.

FOLLOWED INSTRUCTIONS

Burglars, Directed by McDevitt, Make Good Haul in His Store.

Wilkes-Barre, Pa., April 10.—The cigar store of John J. McDevitt of "millionaire for a day" fame, was burglarized and much stock was taken.

Some time ago the store was robbed. Following this event McDevitt addressed a public letter to burglars in which he told them just how they should enter and leave the place. He furnished full particulars of the building and told the burglars that if his instructions were followed to the letter a haul could be made. Burglars did just as McDevitt told them.

"The joke backfired," declared McDevitt after learning of the burglary.

Mr. and Mrs. Charles Jones of Conesville route 2 were in this city Thursday on business.

NOTICE OF PRESENTING COUNTY ROAD PETITION

Notice is hereby given that a petition will be presented to the Commissioners of Coshocton County, at their next session May 5th, A. D. 1913, praying for the establishment of a County Road on the following line, to-wit: Beginning at a stake marked number one (1) in the center of the county road 211 ft. west of an iron bridge over Dorsey's run in Bethlehem Tp. west of Randles Station on the lands of U. J. Neldon, and running southwest across the lands of U. J. Neldon, 728 ft. to stake marked no. two (2) on the line between the lands of U. J. Neldon and the lands of John Kimberly; thence south westerly across the lands of said John Kimberley, on the north side of creek 1739 ft. to stake marked No. three (3) on the line between said John Kimberley's land and the lands of Lewis Randles; thence south westerly across the lands of said Lewis Randles 1300 ft. to stake No. four (4) on the line between the lands of said Lewis Randles and Joseph K. Richeson; thence south westerly across the lands of said Joseph K. Richeson 369 ft. to stake No. five (5) on the line between the lands of said Joseph K. Richeson and the lands of Lewis Randles; thence south westerly across the lands of said Lewis Randles 100 ft. to stake No. six (6) on the line between the lands of Lewis Randles and the lands of C. R. Randles; thence south westerley 863 ft. to stake No. seven (7) in the center of a Township road running through the lands of C. R. Randles; thence west 1084 ft. along the center line of said township road to stake marked No. eight (8); thence south westerly through said C. R. Randles land 1670 ft. to stake marked No. nine (9) on the line between the lands of said C. R. Randles and the lands of John Kimberley; thence south west across the lands of said John Kimberley 1850 ft. to stake marked No. ten (10) on the line between the lands of said John Kimberley and the lands of Lewis Shaw; thence south west on the lands of said Lewis Shaw 500 ft. to stake marked No. eleven (11); thence south westerley on said Lewis Shaw's land 612 ft. to a wild cherry tree about 8 in. in diameter marked No. twelve (12); thence in same direction 725 ft. to stake marked No. (13) on said Lewis Shaw's land; thence south on said Lewis Shaw's land 877 ft. to stake marked No. (14) in the center of the road leading from Coshocton to Mt. Vernon and there terminate.

C. R. Randles and others,
Principal Petitioners

McCrea's Will Filed.

Philadelphia, April 10.—The will of James McCrea, former president of the Pennsylvania railroad, who died recently, was admitted to probate in Norristown. It leaves an estate valued at "$50,000 and upward" to the members of his family.

INSURANCE
FIRE—LIFE—CYCLONE
ACCIDENT — LIVE STOCK —PLATE GLASS
See JACOBS & ARMSTRONG, Agents

This coupon is good for 5 votes in Merchant's Library Contest.

VOTE FOR.... ....

Cut out, fill in name of Church, Lodge, School or other organization you wish to vote for, and deposit in ballot box at The Smith's Drug and Book Store.

The official judges are D. O. Thompson, Fred Cantwell. and C. B. Meade.

The Flying Man

by Harry Irving Greene

The voice of the aviator came in shortly clipped sentences, seeming to be snatched from his lips by the rush of the wind. "We had better rise up to the top from below and alight in that way. Then we will try and surprise him on foot. If we should sail over the summit he would be sure to see or hear us. Can't tell what he might do then before we could stop him." Already the barren top with its jumbled waste loomed close before them upon a level with their eyes, fearsome in its chaotic desolation. With the slow sweep of a water craft mounting a long swell of the mid-Atlantic the "Dragon" skimmed the summit, circled sharply, tilted and sank upon its wheels. Quickly they

With an Involuntary Cry He Bounded Forward.

were upon their feet and peering about.

In the deathlike stillness the whisper of North sounded thin and shrill as they drew their weapons. "We will keep about fifty yards apart, yet always in each other's sight. Watch me closely for signals and I will do the same by you. Now come." Slowly they advanced, scanning each possible place of retreat and choosing their way with the infinite caution of prowlers who traverse a corridor in the darkness of midnight. In the tension of his suspense March could not feel his heart pounding heavily. The weirdness of the place was upon them with its spell, its silence throbbing in their straining ears, its chaos infernal in its hideous desolation. To one side and below them was a thousand feet, so nearly sheer down that one might have almost tossed a pebble into it, glinted the steel blue waters of Lake Talo, the crater lake of unmeasurable depth, that lay amidst this solitude a dozen thousand feet above the level of the sea.

Then March, whose eyes were everywhere, saw North abruptly stop, recoil and then beckon to him to come by a wave of his hand. Even across the distance that separated them he could see the pallor that had swept over his friend's sun-browned face, and sick with fear at the unknown horror he must now look upon he passed quickly to his side. The aviator was pointing at an object which lay close before him. March, looking also, felt his blood turn to ice.

"A sight like that is about the only thing that gets my nerve," whispered the other as he blotted his damp forehead with a hand that shook despite his efforts to control it. "I have seen too many of my good friends lying like that. It makes me think what I will look like one of these days if I don't get out of this cursed business. But we will come back and take care of him later. Just at present we have a woman to look after. Lord! He must have fallen a thousand feet." Set of features, but with his face still blanched and plainly greatly depressed at what he had seen, North pushed cautiously on, March too horrified to speak silently resuming his farmer position.

Five minutes later Alan, moving with the stealth of a mountain lion, saw something that brought his heart to his throat. Doris, huddled against a rock, her face in her hands, was within a hundred feet of him. With an involuntary cry and thoughtless of all else except that he had found her, he bounded forward. She heard him coming, shrank convulsively back against the rock with a cry of distress, then raising her hollow eyes saw who it was and springing to her feet stood swaying with hands outstretched. Another instant and he had caught her in his arms.

"Doris!" he cried fiercely as he strained her to him, searching her wan face and sunken eyes. She shuddered, clung to him closer, seemed about to lose her senses, then raising her face to his, smiled.

CHAPTER XV.

The Rescue.

North came up on a run. "Thank the Lord," he exclaimed huskily. "I feel like falling upon my knees and worshiping." Ever alert as a weasel, he looked upon all sides and upward. "Where is he now?" he demanded. She shook her head.

"I do not know. He left an hour ago—creeping away among the rocks. He goes and comes as silently as a shadow. Always he seems to be upon the watch, by night as well as by day. I doubt if he ever sleeps." She looked at Alan's torn garments, bloodstained face and lacerated hands. "Oh, it is too bad, too horrible! And Clay—" She shuddered and covered her face with her palms. "I think I lost my senses for a time last night when that terrible thing happened. He seemed to be failing for hours. Take me away from this place of hideousness." North, pacing restlessly about, frowned.

"Guess we will all have to wait hereabouts until we have located this game of ours. For all we know, he may be roosting somewhere about and waiting for us to set sail. I dare not take you aboard until I know that he is not in a position to interfere. He has given me a few illustrations of what he can do in the flying line when he wants to—and neither have I forgotten poor Putnam as yet." The wisdom of his position could not be controverted. Doris must not be risked in the downward flight until the enemy was either rendered harmless or driven afar. They must wait.

Briefly she told them of her ordeal. Following the fearful shock of finding herself borne upward by him had ensued a condition of unconsciousness with brief spells of reason regained, wherein she saw them running and falling as they struggled on below in their pursuit, intermitted by blank periods until at last she awakened to find herself in this land of desolation. He had not seemed to desire to injure her either upon the flight or after their arrival here, in fact had handled her no more severely than necessary in transporting her. And after their descent he had laid no hand upon her, only staring at her by the hour from the distance of a yard or two with his great, beetle-like eyes, silent as a gargoyle or a graven idol. Then of a sudden he would arise, listen as though he had heard a sound which had not registered itself upon her ears, disappear only to later on come creeping back with the stealth of a cat to resume his steadfast gazing. He had not seemed to notice the bitter chill of night and had made no effort to make a fire, and her principal physical sufferings had been caused by the night cold. Neither had he eaten or drank in her presence, and what he was engaged in during his frequent excursions she had no idea except when—

(To Be Continued)

Rescuing Sufferers at Dayton.

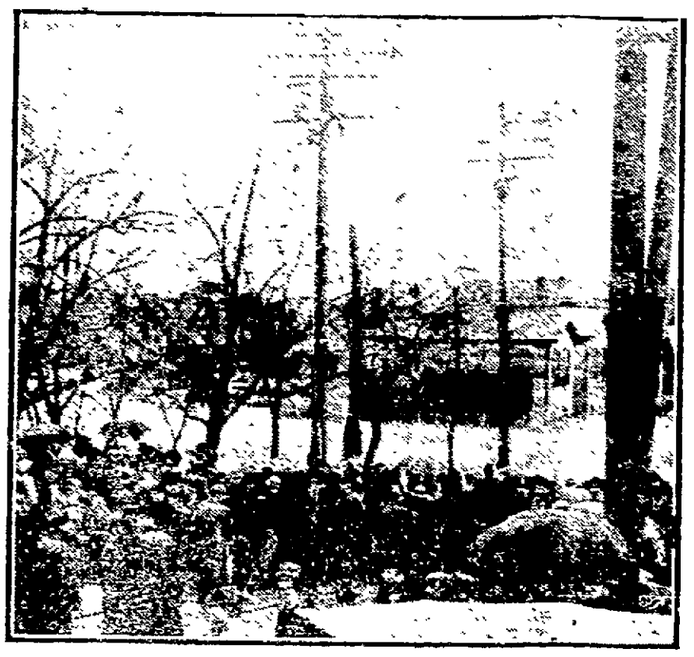

Photo copyright, 1913, by American Press Association.

Cables were strung from telegraph and telephone poles to reach persons marooned on housetops or upper floors. The crowd in the foreground had thus been rescued and are waiting to be taken away in carriages or autos.

NEWSY LETTERS FROM THE RURAL DISTRICTS

COSHOCTON ROUTE 6

Howard Daniels attended church at Branch Sunday.

Mrs. A. J. Marshall spent Tuesday with Mrs. H. E. Wright.

Mrs. Jane Roberts spent Saturday in Coshocton.

O. P. McDonald is moving this week to the James Passmore farm.

Mrs. Anna Holbrook spent Friday with Mrs. James Passmore.

Mr. and Mrs. Emmet Norris and son Lee spent Saturday evening with Mr. and Mrs. A. J. Marshall.

John Hardesty has moved from Joseph Skinner place to the farm of Mart Roberts.

Mrs. Malona Dickey spent Sunday with her daughter Mrs. Loyd Whitaker.

Mrs. W. E. Richcreek and Mrs. D. H. Richcreek spent Wednesday with Mrs. Guy McCoy.

Mrs. Elmer Smailes and son Ray and Mrs. Jane Roberts spent Wednesday with Mrs. J. W. Richcreek.

John Hardesty of Adams Mills spent one day last week with H. E. Wright.

Mr. and Mrs. Enoch Darr are spending a few days with Mr. and Mrs. Elihu Darr near Warsaw.

Mrs. Bert Richards spent Monday with friends on Route 6.

J. F. Dickey spent Wednesday with George Crown.

Miss Lucile Workman is spending a few days with her grandparents Mr. and Mrs. D. W. Richcreek.

STRING TOWN

Ethel Miller spent last week with her parents A. D. Miller's.

Mrs. S. T. Elliott and daughter Helen spent Monday afternoon with Mrs. Seldon Pew.

A. H. Swigert moved his family from the Howard Miller farm to Canal Lewisville Tuesday and Samuel Slaughter moved to the Howard Miller farm.

Gayle McCormick spent Tuesday afternoon with Helen Elliott.

Charles Hoffman and wife visited their daughter Mrs. Seldon Pew last Tuesday.

The road supervisor was in this section working the roads Wednesday.

Mrs. George Almack and Mrs. Lafe Adams was in Coshocton Monday on business.

WEST LAFAYETTE ROUTE 1

Mr. and Mrs. Cliff Sprague spent Sunday at the home of Manning Sprague of West Lafayette.

Will Kinner of Adamsville spent Sunday with relatives near Plainfield.

Frank Fowler visited at Plainfield Tuesday evening.

George Ross is moving his family to the McCune property near Plainfield.

J. F. Johnson and wife visited W. A. Cross Sunday.

Mr. Chas. Chas. Cross and lady friend visited W. A. Cross Sunday.

WARSAW ROUTE 2

Mr. and Mrs. A. E. Reed and children visited Sunday with the former's mother Mrs. Nancy Reed.

Mrs. Harry Thomas and son Earl visited with Mrs. Perry Thoma and family Saturday.

Rev. C. R. Chilton took dinner Sunday with Mr. and Mrs. Martin Wolford.

Mr. and Mrs. Elgy Baker and children and Mrs. Julia Dickerson visited Sunday with Floyd Dickerson and family.

Mr. and Mrs. A. E. Reed was shopping in Coshocton Wednesday.

Mr. and Mrs. W. K. Johnson called on W. L. Wolford and family Sunday afternoon.

Mr. and Mrs. Fred Dickerson and son Robert visited Sunday with the Dickerson girls.

Dogsons have moved their saw mill to George Johnston's farm.

Miss Mina Reed spent Thursday night with Virgie McCurdy.

W. K. Johnson made a business trip to Coshocton Thursday.

Mr. and Mrs. Thomas Dobson and children visited Sunday with James Dobson and family.

Hardesty's have moved their saw mill from Ward Dickey's farm to Fred Dickerson's.

W. L. Wolford and family moved to the Trego property. Mr. Ray Dean is repairing the house which they vacated and expect to move there in the near future.

There will be quarterly meeting at Union Hill Sunday the 20th of April at 10:30 a. m.

Ray Dean has purchased a fine draft horse.

W. L. Wolford called on P. W. Cunningham Tuesday.

ISLETA

Like the other villages of the White Eyes Plains, West Lafayette was left undisturbed by the waters although they approached most dangerously near. Not a single house in the village or immediate vicinity had water on the main floor, but a few farm houses in the river bottoms had water two or more feet deep in the cellars. The Pennsylvania tower and section house No. 47 were left surrounded with about eight inches of water and the water came within about ten inches of entering the Penna depot.

The Pan Handle tracks were washed out in six places, three near the Wegeman Isleta cemetery and three places east of the village. A total of about 1500 ft. of track was wrecked. No trains reached Isleta for more than 200 hours.

Each of the following farms in the bottomlands was damaged to the extent of about $1000:

Dr. Grady's, W. F. Loveless', S. C. Lapp, and Jos Kime. No livestock were drowned excepting poultry, all the many cattle had to be removed to higher ground.

Mrs. Sarah Daugherty lost about 40 chickens. The S. Daugherty, Phillips and Lapp farms were almost entirely under water except the ground on which the residences stood.

One span of the big steel bridge on the Isleta-Orange road was knocked from its piers by a large floating tree trunk. The other bridges in extreme eastern Coshocton county are unharmed, altho a large portion of the fill on the state road has been swept away.

The larger portions of the villages of Orange and Evansburg, one mile north of Isleta, were under several feet of water. The Orange chapel M. E. church and the Orange schoolhouse were inundated. Part of Isaac Norris' home at Evansburg was in water.

The following people of Isleta and vicinity were away from home when the railroads were put out of commission and had to resort to primitive methods of locomotion to get home: Miss Myrtle Gossewas in Newcomerstown. Heber and Bernice Sergeant were in Coshocton. Orville Loos was in Trinway.

The Geo. Kime farm of 24 acres was sold last week at public auction to Horace Davis for $2900.

The McCollums farm of 160 acres will be sold April 15 at public sale. It is appraised at more than $18000.

The board of education held their regular meeting Saturday at the town hall.

COSHOCTON ROUTE 7

Mr. and Mrs. James Robinson, Misses Zelma and Hazel Robinson, Ernest and Harry Robinson visited Sunday with Mr. and Mrs. A. M. Lowery.

James Larr moved to A. M. Marshall's place near the six mile bridge.

H. L. Parks moved Tuesday to George McCoy's place.

Jimmie Lowery visited Sunday with Byron Foster.

John McKee visited Sunday with Dee Lowery.

Mr. and Mrs. John McCoy daughter Ethel visited Sunday with Mr. and Mrs. Richard Dewitt.

Mr. and Mrs. S. W. Foster visited friends at Nellie Sunday.

Mr. and Mrs. C. M. Wright visited Sunday with Mr. and Mrs. S. D. Valentine.

Mrs. Sewart Valentine, Mrs. David Valentine and son Harold visited Tuesday with grandma Foster.

W. C. Middleton made a business trip to Coshocton Tuesday.

The farmers of this locality are busy plowing for oats this week.

Mrs. Olinger is spending a few days with Mrs. W. C. Middleton.

WEST BEDFORD

Mr. and Mrs. J. W. Clark of Coshocton spent Sunday with relatives here.

Miss Twila Lytle, student at O. W. U., is spending the spring vacation with her parents Dr. and Mrs. W. B. Lytle.

Miss Ada Mowrey entertained the Misses Mabel Ethel and Frances Hallall and Leva Dunlavey, Saturday evening.

John Le and family of New Guilford were Sunday guests at the Howlett home.

Miss Mildred Walker is visiting her grandparents, Mr. and Mrs. Allen Marshall.

W. A. Little was the week end guest of relatives near Bladenburg.

Mrs. Ben Coleman and daughter Esther returned to their home Saturday after a two weeks visit with friends here.

Miss Ella Waddell entertained W. J. Walker and Dwight Axline at dinner Sunday.

Prof. H. B. Pigman, D. M. Mowrey and French Veach spent Saturday in Coshocton.

An interesting program was given at the church here Sunday evening by the W. F. M. S. Mrs. Kate Walker was leader of the meeting.

TODAY'S MARKET

THE TRIBUNE RECEIVES DAILY MARKET REPORTS FROM PITTSBURG, CLEVELAND, CHICAGO, TOLEDO, EAST BUFFALO, CINCINNATI, AND OTHER CENTERS. THIS REPORT GIVES THE FARMERS OF COSHOCTON COUNTY THE CLOSE OF EACH DAY'S MARKET THE NEXT MORNING AND 24 HOURS IN ADVANCE OF ANY OTHER COSHOCTON PAPER. MR. FARMER, IF YOU DON'T BELIEVE THIS COMPARE THE TRIBUNE AND ANY OTHER COSHOCTON PAPER OF THE SAME DATE.

HOG PRICES ARE WEAK; OTHER MARKETS STEADY

PITTSBURG LIVESTOCK

Cattle

Receipts light
Market higher

Choice	$8.75@9.15
Prime	$8.75@9.15
Good	$8.50@8.75
Tidy butchers	$8.00@8.40
Fair	$6.75@8.00
Heifers	$6.00@7.50
Fat cows and bulls	$6.75@7.65
Fresh cows and springers	$40@75

Hogs

Receipts 1800 head
Market lower

Heavies	$9.50
Heavy mixed	$9.50
Mediums and heavy Yorkers	$9.70
Light Yorkers and pigs	$9.70

Sheep and Lambs

Supply 1500 head
Market strong

Clipped sheep	$6.75@7.25
Wool sheep	$6.75@7.25
Clipped lambs	$6.00@8.25
Wool lambs	$6.00@8.25
Veal calves	$10.50

CLEVELAND LIVESTOCK

Cattle

Receipts 100 head
Market steady

Choice fat steers	$7.75@8.25
Good	$7.25@7.75
Fair	$6.00@6.75
Heifers	$5.50@7.75

Hogs

Receipts 1500 head
Market weak

Heavies and mediums	$9.25
Light Yorkers and pigs	$9.55
Light Yorkers and pigs	$9.50
Stags	$7.25

Sheep

Receipts 2000 head
Market strong

Choice lambs	$8.00@8.25
Fair to good	$6.50@7.50
Common	$5.50@6.00
Choice Clipped Wethers	$6.25@6.50
Fair to good	$6.00@6.25
Choice ewes	$5.50@6.00
Culls and commons	$4.00@4.50

CHICAGO LIVESTOCK

Cattle

Receipts 1500 head
Market unsettled

Beeves	$7.20@9.20
Texas steers	$6.65@7.85
Western steers	$6.85@8.10
Stockers and feeders	$6.10@8.10
Cows and heifers	$3.70@8.35
Calves	$6.00@8.60

Hogs

Receipts 20000 head
Market firm

Light	$8.95@9.30
Mixed	8.80@9.25
Heavy	$8.60@9.15
Roughs	$8.60@8.80
Pigs	$6.90@9.20

Sheep and Lambs

Receipts 23000
Market firm

Natives	$6.35@7.40
Western	$6.35@7.40
Native lambs	$6.90@9.10
Yearlings	$7.30@8.50
Western lambs	$7.25@9.10

TOLEDO GRAIN

Toledo, O., April 10—Wheat—Cash $1.12¾; May $1.12¾; July 93½c; Sept. 93½c.

Corn—Cash 57½c; May 58½c July 59c, Sept. 59⅝c.

Oats—Cash 37½c; May 38½c July 37½c; Sept. 36⅞c.

Cloverseed—Cash $13.70; Apr $13.50; Oct. $7.95; Alsike $12.50

Timothy—Cash $1.70; April $1.70; May $1.70; Sept. $1.95.

THREE PLAIN DRUNKS

Three plain drunks were arraigned before Mayor Cassingham Thursday morning and given the usual fines. Two of the trio paid their fines and were released

PRICES QUOTED IN LOCAL MARKET

COSHOCTON PRODUCE

Grocers here are paying these prices for the following:

Butter	28c
Eggs	14c doz.
Onions	52½c. bu
Lard	11c
Potatoes	60c bu.
Apples	50c bu.

Grocers are selling at follows

Apples	65c bu.
Potatoes	75c bu.
Combination butter	25c lb
County butter	32c
Eggs	17c doz.
Sugar, 25 lb. sack	$1.40
Oranges	20 to 50c doz
Tangerenes	30c doz
Lemons	30c doz
Bananas, choice 15 and 20c. doz	
Malaga grapes, choice	20c. lb
Figs	20c. lb
Sweet Potatoes	4c. lb
Onions	3c. lb
Cabbage	3c lb
Beans	6c lb
Rice	5c. to 9c. lb
Lard	15c. lb

COSHOCTON LIVE STOCK

Corrected by Coshocton Provision Company

Good medium and heavy

Hogs

Prime heavy	$8.80@8.85
Heavy mixed	$8.80@8.85
Heavy Yorkers	$8.85@9.00
Light Yorkers	$8.85@9.00
Roughs	$7.75@8.00
Stags	$5.75@6.00
Good dressed hogs 150 to 200 lbs.	$11.00

Cattle

Veal calves	$8.00@9.00

POULTRY AND SEED

Corrected by Chas. E. Lorenz wholesale and retail dealer in poultry, seeds, wool, etc., Second street.

Paying Prices

Chickens	13c lb.
Old roosters	7c lb.
Ducks (colored)	13c lb.
Ducks (white)	13c lb.
Turkeys (alive)	16c lb
Geese	11c lb.

Retail Prices

Chickens	16c lb.
Ducks	15c lb
Turkeys	19c lb
Geese	14c lb

Retail Seed Prices

Timothy seed	$2.25 bu
Alfalfa	$9.50 bu
Clover (mammoth)	$12.00
Clover (Red)	$12.00
Alsike	$13.50
German Millet	$1.15 bu.
Soy Beans (med. green)	$3.00 bu
Soy Beans (mam. yellow)	$2.50 bu
Sweet Clover (unhulled yellow)	$1.50 bu.
Sweet clover (hulled yellow)	$5.50 bu.

BOUCHARD'S FRENCH CAPSULES.
Wheeler's Capsules are super or to Tablets, Liquids, Cubes, etc., and guarantee to give CONSOLIDATED and QUICKER relief in 48 HOURS without inconvenience. Price, 50 cts. postpaid, sent by mail. Get 50 cts. and send it to THE UNITED MEDICAL CO., Box 74, LANCASTER, PA., and receive Liquid for 25 cts. Time free of charge a 50c box of the Capsules in order to introduce the remedy.
Sold in Coshocton by C. E. Anderson

WHEELING & LAKE ERIE R. R.
WEEK END AND SUNDAY EXCURSIONS
Every Saturday
good returning Sunday
Canton... ... ... $1.50
Cleveland... ... ... $1.75
Every Sunday good
for day only
Canton, Kent and
Cleveland... ... ... $1.65
For particulars consult nearest W. & L. E. agent or write R. F. Kelley, G. P. A., Cleveland, O.

QUOTATIONS ON GRAIN AND HAY MARKET

EDWIN S. LEE, EMPIRE MILLS

These prices are paid here for the following:

Wheat	$1.05 bu.
Corn	55c
Rye	70c bu.
Oats	38c bu.

The following are sold at the prices quoted:

Flour eighth sack (24½ lbs.)	78c
Flour quarter sack (49 lbs)	$1.55
Oats	45c bu.
Corn meal 10-lb sack	25c.
Middlings	$1.40 cwt
Bran	$1.30 cwt
Corns, 70 lbs.	65c
Screenings	$1.30 cwt.
Cracked corn	$1.40 cwt.
Chop, corn and oats	$1.40 cwt
Unbolted meal	$1.40 cwt.
Oil meal	$1.60 cwt

COSHOCTON HAY AND SEED

A. H. Thomson & Son

These prices are paid for the following:

Hay (loose)	$12 ton
Hay (baled)	$13 ton

The following are sold at the prices quoted:

Oil Meal	$1.80 cwt

CANAL LEWISVILLE

The Canal Lewisville Cemetery Association will meet at the M. E. church Friday evening April 11th. Everyone interested is urged to be present.

Mr. and Mrs. Rollo Thompson and children of Coshocton are visiting at the home of R. L. Besst.

Mr. and Mrs. Chas. Carnahan have moved their household goods to the Payne farm north of town.

Mr. and Mrs. Ames Swigert of Millcreek have moved to this village.

Mr. and Mrs. Archie Foster have moved to the Wm. Besst property.

Misses Callie and Ida Mencer of Coshocton spent Sunday at their home here.

The Standard Bearers will meet at the home of Miss Eloise Besst Thursday evening April 10.

Mr. and Mrs. Frank Dillon have moved to this place from Roscoe.

Mr. and Mrs. Warner Crawford of Coshocton spent Sunday with Mr. and Mrs. Henry Crawford.

Henry Carwford and Edward Thompson went to Newcomerstown Monday to attend the funeral of Mr. Crawford's brother, Carlisle Crowford.

WHEELING & LAKE ERIE
Very Low Colonist Rates
to
Pacific Coast and Northwest
Tickets on sale from
March 15 to April 15
For details and tickets see
Local Agent or write
R. F. KELLY, G. P. A.
Cleveland, Ohio.

JOHN R. FREW
ATTORNEY AT LAW
ROOM 3 FREW BLDG.

WHEELING & LAKE ERIE

Time Tables
Effective Nov. 1, 1912
All trains daily

North Bound	No. 33	No. 7
Lv Coshocton	8:03 a m	2:49 p m
Lv E Coshocton	7:57 a m	2:43 p m
Ar Morgan Run	f8 16 am	f3 03 pm
Ar W Lafayette	f8 23 am	f3 08 pm
Ar Fresno	8:27 a m	3:13 p m
Ar Harmon	9:40 a m	4:31 p m
Ar Creston	11:02 a m	7:55 p m
Ar Norwalk	12:20 a m	9:17 a m
Ar Toledo	2:30 p m	11 20 p m
Ar Sherrodsville	11 20 am	7 42 pm
Ar Martin's Ferry	1 05 am	9 40 pm
Ar Wheeling	1:15 p m	9:50 pm
Ar Canton	10:35 a m	5:10 p m
Ar Kent	11:26 a m	6:05 p m
Ar Cleveland	12:25 p m	7:05 p m
South Bound	**No. 8**	**No. 34**
Lv Coshocton	11:33 a m	8:15 p m
Lv E Coshocton	11 25 am	8 25 pm
Ar Conesville	f11 37 am	8 38 pm
Ar Adams Mills	f11 45 am	f8 47 pm
Ar Dresden	11:53 a m	8:55 p m
Ar Zanesville	12 25 pm	9 25 pm

All trains stop on signal at Trinway and North Conesville.

Buffet parlor cars on all trains between Cleveland and Zanesville; seats 25c. Meals, a la carte.

Good connection at Toledo for points west and for Michigan points: at Bellevue for points west via Nickel Plate: Cleveland, Kent, Canton and Wheeling for points east, at Zanesville for west and south.

For information as to fares, etc, call on or see

E. E. ECKERT, Agent.

THE DAILY TRIBUNE

INDEPENDENT MORNING DAILY

Entered as second-class mail matter at the postoffice at Coshocton, Ohio, under the Act of March 3, 1879.

SUBSCRIPTION TERMS:

Delivered by carrier, a week 10c ' Four months by mail $1.00
One year by carrier ..... $5.00 ' Three months by mail .... .75
One year by mail ..... $3.00 ' Two months by mail .... .50
Six months by mail ..... $1.50 ' One month by mail ..... .25
Subscritions by mail payable in advance. Paper stopped on expiration.

COMMUNICATIONS

The columns of The Tribune are open to communications from its readers. All manuscripts should be plainly written and on one side of the paper only. No communication indulging in abuse or offensive personalities will be accepted. Opinion by the authors of communications in no way commit the paper to their views. No communication will be accepted which is not signed in good faith by the author, but upon request the signature will be omitted from the publication. No communication in excess of 700 words will be accepted.

The Tribune receives the service of the American Press Association, the International Syndicate and the Publishers, Press New York.

A special favor is conferred by telephoning news to The Tribune. Both Phones.

Editorial Office, Counting and Press Rooms, Main Street, near Sixth. Office open day and night.

Cards of thanks and obituaries will be charged for at 5 cts. per line.

IS IT BEST TO LAUGH LAST

When Jacob S. Coxey headed his army of unemployed in 1896 and started east shouting "On To Washington!" he was looked upon as a joke. He soon disabused the minds of those who feared that an aggregation such as Coxey assembled might in the end use violence, but his theories were looked upon as the mental disorders of a crank.

It is safe to say not a reputable newspaper in the United States took Coxey's ideas regarding social and political reforms seriously. And when it was found that he was "harmless," that that he did not advocate violance he was dismissed as a mild, but visionary crank and people everywhere proceeded to forget him.

But Coxey kept at it. Long after his celebrated march to the nation's capital was only a matter of history he continued his advocacy of national road building, the election of senators by popular vote, the abolition of the life tenure in the federal judiciary, federal control or, preferably, federal ownership of interstate railway and telegraph lines, the nomination of all candidates directly by popular primary, the initiative and referendum and other similar reforms that were scouted as foolish in those days, but which are now either accomplished facts or generally supported by Progressives everywhere.

Coxey may have been as they said fifteen years ago, a dreamer, but then in all past history GREAT MEN are only dreamers whose dreams came true. IT WAS ONLY A SINGLE TURN OF THE WHEEL OF FATE THAT SAVED GEORGE WASHINGTON FROM BEING RECORDED IN HISTORY AS A REBEL OUTLAW.

But the turn of the wheel was in Washington's favor and instead of being the discredited leader of a lost cause he became the "Father of His Country" and one of the few great names in history. The wheel turned wrong for another great leader, Jefferson Davis, and he is recorded in history as only a rebel.

So, when in Washington, in 1896, Jacob S. Coxey made the prediction that the time would come that "the railroads of the United States would own the government or the government would own the railroads," he was laughed at as a crank. But in seventeen short years Coxey's prediction is accepted as the sober truth by a mayority of the American people.

First, it was "COXEYISM" then it was "BRYANISM," but today it has become "PROGRESSIVISM." The despised theories of the unknown head of the tramp army of seventeen years ago are today either accomplished legislative facts, or they are embodied in the platforms of at least three great national parties. The nation laughed first. **But wise old Jacob Coxey is indulging in the satisfaction of laughing last.**

It used to be that when a prominent citizen went to Washington the folks back home spoke of him as being "closeted with the president." That expression doesn't sound just right in connection with the Wilson administration.

Just because a thing is in print is no indication that it doesn't count in the aggregate. [illegible] for the months ending March 31 in the United States came to $600,000,000 [illegible] day.

A woman in [illegible] savings. She would certainly be [illegible] on the high cost of living [illegible].

The [illegible] Christian powers of Europe as they [illegible].

The worldly [illegible] mistake in not holding back some of the [illegible] boxing champions [illegible].

A [illegible] Those Central A[illegible] growing [illegible] allow anything like [illegible].

The Wise Guy says he knows women who never are satisfied with their vacation trailers until they have put the laces into the carpet.

Walker & Lawrence
"A Good Place To Buy Good Shoes"
See our Trot-Moc for grown-ups and growing ups

PEOPLES' FORUM

IS IT FAIR?

Editor The Tribune:—

A goodly proportion of our taxpayers are women—a number of them are heavy taxpapers. In all this discussions about proposed improvements, every man will have a voice, whether he owns anything or not.

Shall we have our river drive restored? If not, where shall it be? Would we like the river bank converted into a beautiful park? Perhaps we would like it exceedingly, but we have not right to say.

Would we like a viaduct from bridge to bridge, so that never again would this old nightmare of a flood come up between Roscoe and Coshocton? We would and many people of good judgment believe it would be economy.

Men think it is a very nice and gallant thing to say that it is our privilege to rear the voters and influence those in our home circle. Very true. But how about those who have no man at the family board and no voters to rear?

Perhaps there are not many women who are interested in these things, but there should be. Their money is to go toward the work of reconstruction and they want to see it used honestly and wisely.

There are women who have better judgment about this work than many men who will go to the polls and cast a vote. So we ask again. Is it fair?"

(Signed A Woman Taxpayer

MANUEL EXPECTS TO REGAIN THRONE

Lisbon, Portugal, April 10.—Former King Manuel of Portugal declares:

"I forsee that I shall soon return to the throne of Portugal" in an interview published today in the newspaper Carreio which, however, does not disclose his whereabouts.

Manuel outlines a program of social and economic reforms which he intends to introduce when he returns. The condition of Portugal he says, is deplorable. Actual despotism has replaced parliamentary self government and this despotism is controlling the courts of justice while neglecting the country's agriculture commerce and industry and augmenting the taxes to such an extent as to force 120,000 Portuguese to emigrate during 1913.

TAKES POSITION

Miss Leona Watson of Plainfield has accepted a position in the Woolworth store.

A "Roll Of Honor Bank."

is one possessing Surplus and Profits in excess of Capital, thus giving tangible evidence of Strength and Security.

The Coshocton National Bank

is the only one in Coshocton County, and ranks sixth in the state.

ITS OFFICERS AND DIRECTORS ARE

M. Q. Baker, President
W. R. Pomerene, Vice President
T. L. Montgomery, Cashier
R. Q. Baker, Assistant Cashier
H. C. Strong
E. O. Selby
W. A. Hutchinson
H. R. McCurdy
F. E. Pomerene.

THE LIVE STORE

"WHY NOT LEARN WHY?"

STEIN-BLOCH Smart Clothes

We can tell you---better yet, we can SHOW you--"Buckeye" clothes prove themselves.

First when you put them on before our big mirrors--style, fit and pleasing snappy patterns.

Second, when you have given them the test of service--superior tailoring that makes them stay stylish, stay fitting and stay good looking.

A few minutes spent here will convince you--the greater part of Coshocton men are wearers of "Buckeye" Clothes.

"Why not learn why"--today is a good time.

$9.95, $12.50, $14.75, $18

Come With The Crowds To "The Busy Store."

SPECIAL
Fifty cent work shirsts in all patterns. Cut full--well made--special
39c

THE BUCKEYE
"Eventually Your Clothiers"

SPECIAL
Pure silk half hose in plain colors. Extra good wearer---special
25c

ABOUT THE COURT HOUSE

A suit to recover the sum of $60, alleged to be due as balance on a promissory not for $150, dated April 27, 1912, was filed in common pleas court Thursday by Mrs. H. W. Henderson vs W. D Geese. The note was secured by a mortgage on a flock of sheep which the plaintiff asks to have closed. She is represented by Attorney Charles G. Williams.

Mandate From Supreme Court

A special mandate from the state supreme court in the case of Mary A. Rodgers vs Alva Reichley, executor of the estate of the late W. M. Rodgers, was received by Clerk Joe Haverick of the common pleas court Thursday. Mrs. Rodgers was given a verdict in the common pleas court this being reversed by the circuit court and later the supreme court sustained the decision of the circuit court. The case will again be tried in common pleas court.

Answer to Divorce Suit

In the divorce suit of Jacob Huffman vs Leba Huffman, the defendant through her attorney Fred C. Bell of Cleveland, filed answer and cross-petition in probate court Thursday. The defendant charges Huffman with gross neglect and extreme cruelty and asks for a divorce, alimony and custody of their two children.

Mrs. Frank McCoy of New Moscow was in this city Thursday on business.

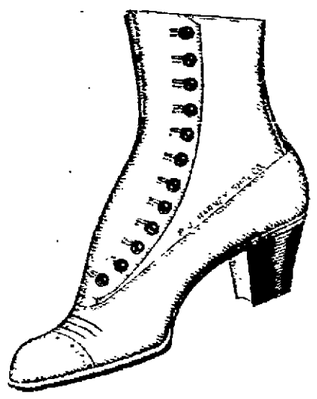

Brown, black and white buck, button, very newest lasts
$3.50, $4, $4.50, $5

Tan calf button and lace boots
$3 to $5

Special! No. 5 gun metal button, wide toe lasts
$2.50

WALKER & LAWRENCE

TITANIC WIDOWS TO STREW FLOWERS ON WATERY GRAVES

New York, Phil 10.—On the morning of April 15—just one year from the time the Titanic went down, three women, widowed by the disaster, plan to stand on the deck of an ocean liner and scatter flowers upon the waters which carried their husbands to their death.

Mrs. Jacques Futrelle, Mrs. Geo Thorne and Mrs. Henry D. Harris will sail from Boston for Europe April 13 and according to present plans will be at the scene of the disaster about 2:15 on the morning of April 15—the exact time the Titanic went down.

The three widows say they will welcome other women widowed by the disaster and other pilgrims for this mission of sorrow are expected.

Baskets of flowers will be cast upon the waters which claimed the Titanic and the liner's chaplain and "Nearer My God to Thee," the hymn played by the Titanic's band as the great liner went to the bottom, will be sung by the women as they are borne away from the scene of their great sorrow.

CRANK EJECTED FROM THE SENATE

Washington, D. C., April 10. Flourishing a Bible, George Bellamy, of North Carolina, 28, rose in the senate gallery just as recess was declared today:

"Mr. President" he shouted. He was hustled out by a dozen senate and later released as a crank. He announced himself as a "Representative of the Herald, prince of peace."

Three Big Reels
At The Mystic
TODAY
5c American Money.

NECK BROKEN BUT HE RIDES BICYCLE

Fostoria, April 10—After breaking his neck in a fall from his bicycle, Jessie S. Linhart, 35, remounted the bicycle and rode three blocks before again falling. When pedestrians picked him up after the second fall he was dead.

The accident occurred in view of his mother, who urged him not to remount the bicycle. Insisting he was uninjured Linhart attempted to proceed.

$18,000 FOR FLOOD SUFFERERS

Washington, April 10.—The sum of $18,000 was appropriated for flood relief work in the Ohio and Mississippi valleys by the national board of directors and supreme officers of the Knights of Columbus and an appeal goes today to members of the order all over the country to contribute to a special fund for rescue work. The funds will be handled in the various localities through local committees, appointed by the Knights themselves. The officers, after a quarterly session lasting three days, adjourned late today to meet in St. Paul, Minn.

Struck In Eye by Stone; Asks $3,000

New Philadelphia, O., April 10 J. C. Graham, of Newcomerstown, while working on a section gang of the Pennsy company, near Black Run, Licking county, in Oct., 1909, was struck in the eye by a small piece of stone, hurled through the air by a fast passenger. Now he has sued the P. C. C. & St. L. railroad company for $3,000. E. E. Lindsay is his attorney.

Graham says he was assisting in laying ballast on the tracks, when his foreman ordered him to go down the track and act as flagman. While he was gone, a huge pile of crushed stone had been dumped from a car near the track.

About noon the foreman again ordered him to return to his repair work. Just at this time No. 6, fast passenger, east bound, sped past, the steps of the coaches struck the pile of stone, hurling pieces through the air. One of these particles of stone struck Graham in the eye, he says, knocking him down. For four weeks he was laid up, he claims and at various times since then has been disabled.

Hence the suit for $3,000.

Kick Against Ambassador to Mexico

Washington, D. C., April 10.—Secretary of State Bryan said today that he had a protest field against Ambassador Wilson, of Mexico City, by Louis Rogges, Rogges, Grand Master of Masons of the Mexican capital.

The charges allege complicity on the part of Ambassador Wilson in the assassination of President Madero and Vice President Gomez.

Bryan refused to comment. He had already sent a letter to Wilson commending him for his excellent work during the recent revolution.

NEURO-MAGNETIST
DR. M. H. GOODHART
221 N. Sixth street Consultation free No medicine used
Lady Attendant

J. W. Cassingham, President — E. L. Lybarger, Vice Pres.

THE COMMERCIAL NATIONAL BANK

TAX LISTING DAY is near at hand and we still have a choice selection of non-taxable municipal bonds, issued by Coshocton and other thriving Ohio cities, which we recommend without any hesitation whatever, as having the two essentials of a gilt edge investment — CERTAINTY OF INCOME and SAFETY OF PRINCIPAL.

Total Assets over one and one-quarter million dollars.

1872 1913

C. H. Magruder, Cashier — C. R. Speckman, Asst. Cashier

Society

FRIDAY CALENDAR
City Federation Meets
Mrs. Meade Entertains Club
Busy Bees Meet
Grace Church W. F. M. S.

◈ ◈ ◈ ◈

Standard Bearers Meet

The Standard Bearers of the Canal Lewisville M. E. church held their regular meeting at the home of Miss Eloise Best Thursday envening April 10th and the following program was renered:

Song by Society
Scripture Reading. Miss Olive Sheneman
Why I believe in Foreign Mission. Miss Susan Mencer
Vocal Solo. Miss Hazel Clark
Only a Woman's Life, Mrs. D. B. Markley
Vocal Solo. Miss Lillian Mohler
Loyalty. Carmen Baird
Solo. Miss Myrtle Cramblett
Reading. Miss Agnes McCabe
Piano Duet. Misses Guida Renfrew and Gayle Kirk
Roll Call.

◈ ◈ ◈ ◈

I. O. O. F. Dance

About seventy couples enjoyed the dance held by the Odd Fellows at the hall in the Gourley building Wednesday night. Excellent music was furnished by the Stevenson, Newton and McCloy orchestra.

◈ ◈ ◈ ◈

Senior Bake Sale

The senior girls of the High school will give a bake sale Saturday beginning at 12:30 in the C. O. D. store (Overholt & English). They are asking for brisk patronage and will have all sorts of home made good things for sale.

◈ ◈ ◈ ◈

Return to Columbus

Mr. and Mrs. Bernard Mayer who have been guests of Mr. and Mrs. Edward Rose at their home on Sixth street for some time past, returned home yesterday. Mr. and Mrs. Mayer were floodbound in Coshocton. They left the city yesterday by driving to Conesville.

◈ ◈ ◈ ◈

Leave for Binghamton

Mrs. George C. Ordway sr and Miss Hazel Ordway will leave Saturday for Binghameon, N. Y. where they will make their home as Mr. Ordway has accepted a position with the Vail-Ballou Co.

◈ ◈ ◈ ◈

Visiting Smythe Home

Mrs. A. B. Tubbs of New Athens is visiting at the home of Mr. and Mrs. Fred Smythe and Mrs. Jane Morrow on Locust street.

◈ ◈ ◈ ◈

Pie Social

The Ladies of the Maccabees of West Lafayette will give a pie social in the K. O. T. M. hall of that place April 15.

◈ ◈ ◈ ◈

Home Guards Meet

The Home Guards Missionary society of Grace church will meet Saturday afternoon with Miss Viola Neldon on Adams street.

◈ ◈ ◈ ◈

A. O. W. Club Entertained

The A. O. W. club were entertained at the home of Miss Marie Hare on Third street last evening with a prettily appointed six o'clock dinner. Covers were laid for Misses Agnes and Bernice Scherrer, Geneva Scherrer and Marie Bordenkircher. Christine Rittman, Mary Rittman and Helen Scherer.

● ● ● ●

Will Visit in Illinois

Miss Ione Glass of South Fifth street left Thursday for an extedned visit in Chicago and Princeton, Ill.

◈ ◈ ◈ ◈

Mary Reed Society Meets

Mrs. Arthur Barrick will be the hostess at the meeting of the Mary Reed Missionary society of Grace church at her home on East Walnut street this evening. All members are asked to come to the meeting prepared to sew.

◈ ◈ ◈ ◈

At Miller Home

The following are visiting at the home of Mr. and Mrs. Edward Miller on Elm street: Mrs. Mamie Whitmer and W. H. Swallen of Canton, Mrs. William Blank and Mrs. Logan Porten of Canal Fulton, O.

◈ ◈ ◈ ◈

Birthday Surprise Party

Mrs. M. J. Hennel of route 4 was given a delightful surprise Thursday when a number of her friends gathered at her home to help her celebrate her 64th birthday anniversary. The guests went laden with baskets filled with all sorts of good things to eat, also many nice presents that were given Mrs. Hennel as a reminder of the occasion. Those who enjoyed the affair were: Mrs. Charles Henderson and three children, Mrs. Joseph Henderson and son Robert, Mrs. Robert West, Mrs. Phillip Allen and daughter Roma Mrs. Alexander Henderson and daughter Felice and Mrs. George Schoenberger.

◈ ◈ ◈ ◈

Leave Saturday

Miss Hazel Curtis of Seventh street and Miss Lalia McGinnis of Third street will leave Saturday for Binghamton, N. Y. where they have accepted positions with the Vail-Ballou Co.

◈ ◈ ◈ ◈

20th Century Club Meets

The 20th Century club of West Lafayette met with Mrs. Roe Burt at her home Tuesday evening. There were seventeen members present and a most interesting program given. Mrs. Mary Kirkpatrick and Mrs. Ina Leighninger read papers and Mrs. Wilcoxin rendered several piano solo's. At the business meeting the following officers were elected

President: — Mrs. Anna Kirkpatrick.
Vice president. Mrs. Dora McClain.
Secretary— Miss Anna Russell
Critic —Mrs. Moorehead.
Program committee.— Mrs. Mary Jones, Mrs. Earl Johnson and Miss Shaw.

A social hour was spent after the business session and delicious refreshments were served by the hostess.

◈ ◈ ◈ ◈

West Lafayette W. C. T. U.

The West Lafayette W. C. T. U. met at the M. E. church Thursday afternoon with Mrs. Stemple as leader. The meeting was a "Mothers" meeting and unusually interesting. Alcohol and medicine were discussed and it was decided during the business session to purchase ten pair of blankets for the flood sufferers in Clowville. Mrs. Burt's report of the Delaware meeting was held over until the next meeting.

◈ ◈ ◈ ◈

Miss Davis To Wed In May

Miss Christine Davis of Tullahoma, Tenn. whose marriage to Henerie Jones of Columbia, Tenn. was to have been an event of this month, has been postponed until May 15, on account of the illness of the prospective groom's mother.

◈ ◈ ◈ ◈

Grace Church W. F. M. S.

This afternoon at 2 o'clock the members of the Grace church Woman's Foreign Missionary Society will meet with Mrs. D. D. Boyd at her home on Park ave.; where they will spend the afternoon in sewing.

◈ ◈ ◈ ◈

W. A. C. Meeting

The W. R. C. will meet Friday evening at 7:30 o'clock in the G. A. R. hall. All the members are requested of be present.

◈ ◈ ◈ ◈

Builders Class Entertained

Mr. and Mrs. John Banahan of North Ninth street entertained the members of the builders class of the U. B. church at their home Wednesday evening. The hours were spent in a social manner and refreshments were served to the following: Messrs. Frank Banahan, Russell Reigle, Cecil Young, Samuel Jones, Emmett Young, Elwood Johnson, Frank Morgan, Noble Seese, Rodney Hall, Stacey Arbogast, Geo. Failor, Charles Reigle, Walter Reigle and Miss Mary Failor.

◈ ◈ ◈ ◈

Quiet Stitchers Meet

The Quiet Stitchers met with Mrs. Elizabeth Powelson at her home on North Eighth street Thursday evening. The hours were spent in sewing, after which the hostess served delicious refreshments. Mrs. Leffler of North Eighth street will be hostess of the next meeting in two weeks. Mrs. A. E. Carnahan and Miss Cora Kyle were guests of the club.

◈ ◈ ◈ ◈

Returned to Columbus

Mr. and Mrs. Bernard Mayer of Columbus who have been marooned in this city since the flood returned home Thursday by driving to Conesville and taking a train from there.

◈ ◈ ◈ ◈

Baptist Election

Officers of the Baptist church were elected as follows Wednesday evening:

Deacon, A. C. Pence
Trustee (for three years) W. O. Wright
Church Clerk, Mrs. Henry Robson
Treasurer, Miss Lulu Page
Financial Secretary, Miss Lora Smith
Missionary Treasurer, Mrs. Edna Clemens

◈ ◈ ◈ ◈

Newlyweds Meet

Mrs. Harry Clark was hostess of a meeting of the Newlywed club at her home on Walnut street Thursday afternoon. The hours were spent in sewing and dainty refreshments were served to the following: Mrs. Roger Love, Mrs. Victor Mitchell, Mrs. Fred Balmer, Mrs. Charles Blackburn, Mrs. Carl Rodgers and Mrs Jesse Grandstaff.

Return to Brooklyn

Mrs. Elizabeth Runyon and Miss Estella Judd left Thursday afternoon for their home in Brooklyn, N. Y., after spending the past several months visiting with Mrs. Herb McDonald and Mr. and Mrs. L. T. Judd.

◈ ◈ ◈ ◈

W. C. T. U. Meeting

The Coshocton W. C. T. U. met with Mrs. H. J. Harris at her home on Ninth street Thursday afternoon. At the business session it was decided to help the flood sufferers that are members of the union in this city instead of turning the money into the general relief fund and Mrs. W. W. Bechtol and Mrs. W. J. Armstrong were appointed to notify the victims of the flood. Three comforts were knotted and a delightful social hour spent when the hostess served a delicious lunch.

◈ ◈ ◈ ◈

Arrived Thursday

Mr. and Mrs. Charles Wagoner and children Robert and Chas. Edward of Wheeling arrived in this city Thursday for a visit at the home of Mr. and Mrs. John Hall on Orchard street.

◈ ◈ ◈ ◈

Arrived from Wooster

Mrs. Glenn and Miss Mary Glenn arrived in this city last evening from Wooster for a visit with Rev. and Mrs. George Brewer on Fourth street.

◈ ◈ ◈ ◈

Returned Home

Mrs. Sarah Fulton returned to Pittsburg, Pa., Thursday after a visit with her daughter, Mrs. George Boone on Walnut street.

◈ ◈ ◈ ◈

Carey Missionary Meeting

The Carey Missionary society of the Presbyterian church met with Mrs. F. C. Trott at her home on Locust street last evening and an unique program was given of which Mrs. George Brewer had charge. The topic was "Immigration" and was taken part in by Mrs. M. D. Custer, Miss Custer, Miss Rue, Mrs. Howard Robinson, Miss Jennie Stewart, Miss Jean Brown, Mrs. George Stewart and Mrs. Henry Siepler. Miss Dorothy Olney and Miss Helen Brown read splendid papers on "Immigrant Communities" and "A Previous Engagement." During the social hour that followed the hostess presented each guest with sweet-peas as favor and served delicious refreshments.

◈ ◈ ◈ ◈

M. P. Reception

The reception given for the new members at the M. P. church last evening was a decided success in every respect. Nearly all the new members were present and a large part of the congregation in spite of the inclement weather. The pastor Rev. Beck gave an address of welcome to the new members and the program was greatly appreciated. Miss Mildred Mizer and Miss Winifred Abbott sang a duet. Miss Mary Abbott a solo, and the male quartet rendered two numbers. Later in the evening refreshments were served in the dining room.

In the receiving line there was Rev and Mrs. Beck and a representative from each department of the church that greeted the guests.

◈ ◈ ◈ ◈

C. E. Meeting

The Christian Endeavor society of the M. P. church held its semi-annual election of officers after the prayer service Wednesday evening. The election resulted as follows:

President, Miss Elma Arnold
Vice President, Miss Ida Stafford
Secretary, Miss Katie Schwab
Treasurer, Robert Wells

Chairmen of the various committees were appointed as follows: Prayer meeting, A. L. Mathews, flower, Miss Beulah Arnold, social, Miss Fannie Marshall, lookout, Miss Ida Stafford, calling, Miss Mollie Wells, music, Miss Margaret Mahews. Miss Beulah Maxwell was elected organist.

◈ ◈ ◈ ◈

Presbytery to Meet at Newark

The spring meeting of the Zanesville Presbytery which was to have been held at Putnam church, Zanesville has been changed on account of flood conditions and will be held at Second Church Newark, April 14 and 15.

Rev. George Brewer as pastor of the local Presbyterian church and G. W. Richie as elder will represent the local church. Mr. Brewer also attends the presbytery as a member of the Synodical Evangelistic committee which meets at the same time and place.

Call The Tribune if you fail to receive your paper.

THIN FOLKS MADE FAT

Good, healthy flesh can only be gained by the use of the proper food, together with natural action of the organs of assimilation. Nine people out of ten in order to weigh as much as they ought and be perfectly healthy, should use Samose, the great flesh forming food and health restorer. Weigh yourself before commencing to use these little tablets, and see how your weight increases from week to week.

Samose does not contain a particle of starch or pepsin, nor is it any nauseating preparation, such as is usually recommended to make people fat and which does not build up good healthy tissues. Samouse has valuable flesh-forming properties, tones up and strengthens the whole system, helps the food that is eaten to be assimilated in a natural manner and absolutely restores health to all the organs.

If your are not perfectly satisfied with the results from Samose, the Wimmer-Arnold Co. will return your money without any quibbling.

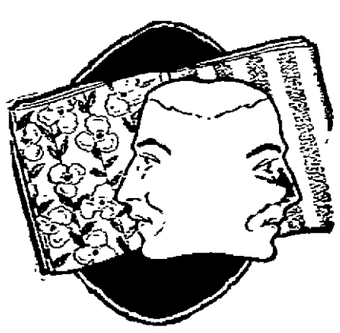

Two Heads Are Better Than One

when it comes to selecting wall paper, and we may be of great service to you in choosing the right kind for your home. We may understand its durability and the permanency of its coloring better than you do, but we are always at your service with our advice, if needed. We have a splendid new line of very handsome papers, in attractive designs and most artistic colorings. The new patterns are priced low.

C. L. FLEMING
624 Main Street.

GROWS BEAUTIFUL, HEAVY HAIR WE PROVE IT-- 25 CENT "DANDERINE"

Destroys dandruff—Stops falling hair—Cleans and invigorates your scalp—Delightful dressing.

To be possessed of a head of heavy, beautiful hair: soft, lustrous, fluffy, wavy and free from dandruff is merely a matter of using a little Danderine.

It is easy and inexpensive to have nice, soft hair and lots of it. Just get a 25 cent bottle of Knowlton's Danderine now—all drug stores recommend it—apply a little as directed and within ten minutes there will be an appearance of abundance: freshness, fluffiness and an incomparable gloss and lustre and try as you will you cannot find a trace of dandruff or falling hair: but your real surprise will be after about two weeks' use, when you will see new hair—fine and downy at first—yes—but really new hair— sprouting out all all over your scalp—Danderine is, we believe, the only sure hair grower: destroyer of dandruff and cure for itchy scalp and it never fails to stop falling hair at once.

If you want to prove how pretty and soft your hair really is, moisten a cloth with a little Danderine and carefully draw it through your hair—taking one small strand at a time. Your hair will be soft, glossy and beautiful in just a few moments—a delightful surprise awaits everyone who tries this.

THE STORE OF CAREFUL SERVICE

SOME NEW PATTERNS IN

KIMONA PLISSE AT 25C YD.

are shown today in our west window, which we want you to see. Kimona Plisse is the ideal Kimona fabric and especially so for Spring and summer wear, being of light construction, with a pretty crepe weave—the designs and colorings are exquisite too. It is 30 inches wide, a yard.....25c

WE SUGGEST THAT YOU USE THE FOLLOWING

Ladies' Home Journal Patterns For Making Kimonas

THE LADIES' HOME JOURNAL PATTERNS

Nos. 7261, 7348, 7278, 6236, 7259, 6891, 6633, 7303, 5445, 5331 and 6519 for Long Kimonas; Nos. 5391, 6234, 6857, 7344, 6526, 7346, 7413, 6861, 7323, 6706 and 7258 for Short Kimonas or Dressing Sacques. We have these numbers in stock in all sizes.

Have you procured your copy of "Good Dressing?"

It's a great little fashion magazine, and you may have one FREE by calling at the store today. The May issue is ready.

The Ransom D. G. Co.

COSHOCTON'S BUSIEST BEST STORE

Delightful Dance Given by Phi Sigs

Twenty-four couples of the younger set enjoyed the last of the winter series of dances given by the Phi Sigma Chi fraternity in Forbes hall last evening. A Dennison orchestra furnished good music and the affair was enjoyed by the following: Misses Charlotte Adams, Delsie Hanley, Irene Rodgers, Cornelia Lamberson, Irene Lahm, Margaret Glenn, Helen Denman, Grace Riley, Mary Abbott, Doris Crowthers, Ethel Kuntz, Margaret Higgins, Lenora Hay, Mary Clendenning, Mary Agnew, Charlotte Burrows, Frances King, Kathryn Kuntz, Helen McMichael, Nelle Beach, Mildred Kirk, Grace Clark, Ella Gosser and Helen Hamacher; Messrs David Maxwell, Harry Cassidy, Russell Speckman, Frank Sauvel, Hubert Schott, Edgar Wolford, Audrey Wendt, Joe Williams, Fred Shipps, Russell Milligan, Francis Hay, Mr. Gailer, Draper St. Clair Clark Simmons, Riley Patterson, Benton Clark, James Beach, Charles Weaver, Kenneth Westfall, Donald Mizer, William Knight, Dent Lahm, Jesse Ayres, Ambrose Hanley, Elbert Smith, Daniel Johnson, David Markley, Jess Payne, Guy Tarney, Ray Siegrist, Robert Ricketts, Fred Wagoner, Fred Compton and C. R. Bell.

◈ ◈ ◈ ◈

Awaiting Arrival of Architect

Members of the board of education are awaiting the arrival of Architect Packard from Columbus so that a meeting may be held in regard to the central school building.

A few minor details remain to be ajusted before the Walnut street building can be razed and work started on the new structure. On account of the condition of the railroads it is not known definitely when Mr. Packard will arrive but the members of the board are desirous of awarding the contract and having work start immediately.

Say, girls, ask the Mystic what they are going to spring next.

Travel Through Flood Districts

Mr. and Mrs. Butler Folger and Miss Ruie Edwards drove from West Carlisle to Nashport yesterday and from there Miss Edwards went to New Concord where she will resume her work at Muskingum college and Mr. and Mrs. Folger went to their new home in New Lexington.

Red Men to Aid Flood Sufferers

The Grand Lodge of the order of Redmen in Ohio have a plan under way to help the flood sufferers throughout the state. Last evening at a meeting of the local order it was decided to contribute to the fund and exempt all local flood victims from paying their dues for the next three months. Degree work followed after the business had been transacted.

Is Operated on for Appendicitis

Mrs. Thomas Richards of Chestnut street, underwent an operation for appendicitis at the City hospital Thursday morning. Dr. Pomerene was assisted by Drs. Shaw and Carr in performing the operation.

Elks Again Win Over The Fawns

The Elks once again took the measure of the Fawns in a match game on the Park View alleys Thursday night, the former having but 15 pins to spare. W. Pope and Glaser of the Elks both rolled high, their work being responsible for the victory. The scores:

Elks			
W. Pope	156	202	192
Proos	170	122	135
McManamis	128	108	144
Lynde	116	118	107
Hanlon	107	138	131
B. Pope	122	170	148
Herbig	139	145	144
Glaser	170	208	182
Total	1108	1211	1179

Grand total 3498.

Fawns			
McDonald	146	177	139
C. Smith	124	118	135
Kerlin	138	132	147
Cotter	142	176	166
Hunt	141	140	120
Hall	159	158	159
Beach	120	113	171
Ransom	142	174	143
Totals	1112	1188	1183

Grand total 3483

Mrs. Murphy Denies Case to be Dropped

To a Tribune reporter Thursday afternoon, Mrs. Mary Murphy stated that there was absolutely no grounds for the alleged rumor to the effect that the slander case which she has started against Mrs. Maro Pharion will be dropped.

"The story which appeared in a local daily to the effect that the case would be dropped on account of certain sensational developments is all wrong," said Mrs. Murphy, "and the rumor was circulated by one who fears to have the case come to trial."

"Every effort is being made to have me drop the case but I assure you it will be carried to the bitter end no matter what the developments may be."

She stated that her divorced husband would arrive here Saturday to aid her in fighting the case.

Mass Meet Postponed

The mass meeting which was called for Friday evening at the Sixth street theatre to consider the flood situation in this county was postponed when a telephone message was received from Senator Green Thursday stating that he would be unable to be present. The date for the meeting has not yet been set.

Rebecca M' Coy Critically Ill

W. M. McCoy of this city and John McCoy of Newcomerstown were called to Conesville yesterday by the serious illness of their mother, Mrs. Rebecca Jane McCoy. Mrs. McCoy lives on Conesville route 2. She is eighty years of age and her illness is rendered all the more serious on account of her advanced age. Reports from her bedside last evening were that her condition shows no improvement.

Read The Tribune Want Ads

WALL PAPER
at all prices
4c a bolt and up
at
PAGE & LORENZ
Munn Bldg. Coshocton, O

Business Concerns Needing Short-Time Loans

no longer pay a high interest rate because of unsatisfactory collateral. They invest surplus funds in Municipal and other conservative bonds, using them as collateral when trade conditions make it necessary to have large sums of money for short seasons of the year.

Municipals Especially Are Staple Investments

and are readily accepted as collateral for loans.
They are thoroughly protected by state laws—
And combine excellent security with reasonable income.
Write for our latest list of general offerings.

We are represented in Coshocton by
H. M. EWING

J. S. & W. S. KUHN, Inc.
345 Fourth Ave., Pittsburgh, Pa.
New York Chicago Philadelphia Boston London, Eng

POPE SAID TO BE NO WORSE

Pius Grieves Because of "Exaggerated" Reports

HIS AGE IS AGAINST PONTIFF

Physician Explains That Pope Is Suffering From Relapse of Influenza, Which Would Be Nothing For Younger Man—Pope Has Difficulty In Taking Food Because of Sore Throat.

Rome, April 10.—There is reason to believe that the pope is no worse this morning and possibly he is rather better, but the official curtain of the vatican is down.

One of this morning's bulletins said the pope's temperature had risen to 101 degrees Fahrenheit, but he is said to be resting in a satisfactory manner.

Professor Marchiafava lost his temper when asked for a statement as to the pontiff's condition. He denounced hotly what he called the exaggerated newspaper reports and said it was an outrage to spread rumors of the pope's death when he was suffering only from a relapse of influenza which would not be serious if it were not for the patient's age.

The rumors of the pope's death to which the doctor referred were sent out from Paris. Professor Marchiafava refused to make any further statement.

One of the pope's sisters and his niece after leaving the vatican told friends that the pope had no fever. Dr. Amici admitted that the pope had a slight fever, but was no worse.

One of the private chamberlains, who, although he has not been admitted to the sick room, is in close touch with the pope's secretaries, says there is the utmost difficulty in nourishing the patient owing to his loathing to take food because of a sore throat. The pope is also fidgety and impatient because of the warm covering which the doctors must keep on him. He is also nervous over his own condition, instead of joking about it as he has done heretofore.

All the members of the vatican entourage were deluged with telegrams from all over the world inquiring as to the pope's condition and Cardinal Merry del Val and the secretaries are working night and day in sending replies.

According to information from an indirect but reliable source the diagnosis of the physicians shows that the pope is suffering from gouty Bright's disease complicated with two secondary diseases. Tuesday's uremic crisis was accompanied by alarming and gradually increasing drowsiness leading to complete stupor and convulsions like epileptic fits.

The stupor was largely prevented from becoming worse by frequent hypodermic injections of strophantin, which made the heart beats more regular and exerted a tonic action while at the same time they had no influence on the other contracted arteries.

There have been no convulsions since Tuesday, but yesterday afternoon the heart action increased. The heart beats were unreliable and irregular. For this reason continual injections of strophantin were necessary and this caused temporary local irritation which seemed to worry the patient to a great extent.

BREAK IN LEVEE FOUND PEOPLE SAFE

Memphis Having Fierce Struggle With Flood

Memphis, Tenn., April 10.—The St. Francis river levee broke at a point one mile below Wilson, Ark. The break occurred at a point where it was least expected and soon the stream, 150 feet wide, was running through the crevasses and rapidly widening.

No loss of life is reported. The people received warnings some days ago. The other weak spots developed at Osceola, where the water overtopped the levee. These breaks above Memphis will relieve Memphis temporarily, but torrential rains throughout northern, eastern and central Arkansas and rapid rises expected from the Ohio river and the upper Mississippi tributaries will bring another flood on top of the present one and fears are entertained for levees being overtopped or broken through the entire St. Francis river system near here in Arkansas.

Imprisoned Man Inherits Thousands.

New York, April 10.—Ernest Submeyer, serving three months for vagrancy, fell heir to $6,333.

Falls From Manhattan Bridge.

New York, April 10.—Joseph Marciate, an Italian laborer, fell from the Manhattan bridge into the river and lived to tell the tale. He is suffering only from shock and cold.

WEATHER EVERYWHERE

Observations of United States weather bureau taken at 8 p. m. yesterday follow:

	Temp.	Weather
Pittsburg	56	Cloudy
New York	48	Clear
Boston	36	Clear
Buffalo	34	Cloudy
Chicago	40	Rain
St. Louis	62	Cloudy
New Orleans	74	Cloudy
Washington	50	Cloudy
Philadelphia	40	Cloudy

The Weather.

Rain tonight and probably Friday; fresh southeast winds.

Long and Short of It.

It is hard for a man to look dignified while standing upon his tiptoes to whisper into the ear of his sixteen year old son.—Chicago Record-Herald.

GIVES RIGHT TO ISSUE BONDS

Bill Passed by State Senate Helps Proposed Canal

TWO FLOOD RELIEF MEASURES

Snyder and Vonderheide Bills Pass House; Former Permits Localities to Raise Money on Bonds and Notes, While Latter Proposes Loan by State to Building Associations in Stricken Zone.

Columbus, O., April 10.—The senate passed without opposition the bill by Senator J. L. Hudson of Portsmouth to authorize counties through which is to pass the proposed ship canal to connect the Ohio river in Pittsburg with Lake Erie at some point in Ashtabula county, O., to issue bonds to raise money to aid in the project.

It also passed the senator's bill to grant authority to the state of Pennsylvania to construct the proposed canal through the Ohio territory outlined.

The bills will be urged at once in the house, as the session is likely to adjourn sine die at the end of next week.

The Snyder bill, to permit counties, townships and municipalities to obtain money at once for flood repair purposes by issuing bonds and giving notes, was passed by the house by a vote of 108 to 1. Representative Anderson of Green county voted against the measure.

The house passed the Vonderheide measure, which would provide for a loan by the state of $2,000,000 to the building and loan associations in flooded districts for the purpose of aiding home owners. The loan is to be for two years and the money is to draw 4 per cent interest.

The house also passed the bill of Representative Kilpatrick of Trumbull county, which is designed to simplify the initiative and referendum by making the referendum applicable to only one of three ordinances which are necessary to every improvement made in a municipality. An emergency clause would make the bill effective as soon as passed by the senate and signed by the governor.

Senator Mooney of Auglaize county has introduced a bill which would seek to amend the constitution by submitting to a vote of the people next fall a proposition to remove the tax from state, county and municipal bonds. Before Jan. 1, 1913, when the amendments to the constitution went into effect these bonds were tax free. Since then the market for them has been low and many municipalities have been unable to float bond issues, according to Mr. Mooney.

The prison commission bill went through the house. The plan is to have a commission named by the governor and $250,000 is to be appropriated for a site for a penitentiary in the country.

By a vote of 22 to 11 the senate passed the Thomas resolution for an investigation of the coal mining industry in the state, this bill being intended to offset the Green anti-screen bill. The Thomas resolution has now passed both houses and will be signed by the governor. The Green bill is still hanging fire in the house.

The house passed on second reading the Cunningham bill, which would provide for an agricultural commission and consolidate the various bureaus dealing with agricultural questions.

The Kilpatrick bill, which was passed on third reading, would provide for a 10 per cent petition for initiative and referendum and reduce the time of suspension of ordinances from ninety to eighty days.

On second reading the house approved the Black bill, to authorize the state board of administration to pay to families of convicts a portion of their earnings, but not more than the difference between their earnings and cost of maintenance.

FLOOD MOVES MAN'S HOUSE

But He Buys Lot On Which He Finds It.

Columbus, O., April 10.—Clifford Patrick of Columbus went to Chillicothe to see what the flood had done to a house he was building there and found that the structure had been moved across the street and settled on another lot by the water.

Patrick bought the lot on which his house had landed and at once started a fire in the building to dry it out. He says the new location is as good as the old one and he is satisfied.

Did Not Ruin Ohio Wheat.

Columbus, O., April 10.—A. P. Sandles, secretary of the state board of agriculture, does not agree with officials of the Wooster experiment station that Ohio wheat has been ruined by the floods. From reports that he has received so far Mr. Sandles says that only slight damage to the growing crop has been shown.

Ear Is Barked.

Columbus, O., April 10.—A tree behind which Carey Swartzel of St. Marys sought protection when Kin Shanks, aged twelve, began to shoot at him with a flobert rifle, was not large enough to cover his body. His ear stuck out and a bullet nipped it. Now Shanks has been haled before the juvenile judge.

TARIFF BILL LAW BY AUGUST

President Hopes to Have Measure Signed by Then

WILSON AGAIN VISITS CAPITOL

Expedites Work In Chief Executive's Reason For Going to His Room Off Senate Chamber, in Disuse Since Days of Lincoln—Progressive Republicans Only Members of the Senate to Fight Tariff.

Washington, April 10.—President Wilson went to the president's room at the capitol and discussed the tariff bill for an hour and a half with the ten Democratic members of the senate financial committee.

At the conclusion of the conference he announced he hoped the meeting would be repeated often in the future. It was the first visit of this character by a president since Lincoln's time.

As a result of the conference all feeling of resentment against the president for coming to the capitol among Democratic senators, if there ever was any, disappeared.

The president was in a conciliatory mood. At the outset he told the senators assembled his object in coming to the capitol to meet with them instead of having them come to the White House to confer with him was to suit their convenience and expedite business. The president explained he was aware of the fact that he was introducing an innovation, but that he believed it would work out satisfactorily in the end.

The conference was devoted mainly to considering the latest developments in the situation in the senate with respect to tariff legislation. It was practically agreed there would be no segregation of the sugar or woolen schedule from the main tariff bills.

The president was undoubtedly much encouraged by what he learned as to the situation in the senate. Views were exchanged as to the time that will be required to pass the bill. It was generally agreed that the bill will probably not reach the senate before May 10 or 15.

The president was told in the conference that the Republican senators among the regulars will not seek to delay the passage of the bill through the senate. The regulars will not offer any substitute, but will propose some amendments.

The progressive Republicans, Mr. Wilson learned, will not acquiesce so readily. Senators La Follette, Cummins, Bristow and Borah will attack the bill generally. Senator La Follette expects to present a bill in the nature of a substitute, practically rewriting the schedules. He will consume considerable time.

But after allowing for all possible delay the president and his advisers reached the conclusion that the bill can be put through the senate before July 1 and finally go to the president before Aug. 1. President Wilson made it plain that he is impressed with the necessity of passing the bill as promptly as possible in the interest of reassuring business and preventing a business or financial depression.

The leadership of Oscar W. Underwood of Alabama and the tariff bill that bears his name were indorsed at a meeting of the Democrats of the house. The Democratic insurgents made a sortie against Leader Underwood and his tariff bill only to be repulsed in a decisive manner.

The first demonstration against the Underwood organization was over the matter of committee assignments. Underwood and his lieutenants decided that in order that the attention of the house should be riveted on the tariff debate only the committees necessary for the transaction of such business should be appointed at this time.

At the meeting today discussion of the tariff bill will be continued and indications are that consideration of the measure in caucus will not be concluded until tomorrow or Saturday.

* * *

Neill to Be Fought Again.

Southern senators have not withdrawn their opposition to Dr. A. P. Neill's appointment as commissioner of labor even though President Wilson has given him a recess appointment after the senate's failure to confirm the nomination.

* * *

Marshall Returns Papers.

Vice President Marshall returned to the senate the papers presented to him making scandalous allegations against a western senator for alleged indignities offered a woman. He held that the matter was not privileged for presentation to the senate.

* * *

$9 Minimum Wage Proposed.

A minimum wage of $9 per week for all women and girls employed in work which goes into interstate commerce and a prohibition against the employment of girls under fifteen years old are proposed in a bill introduced by Senator Chilton.

Nice Words For President.

Paris, April 10.—The Temps commenting on President Wilson's tariff message says it will find a legitimate echo throughout the world. The paper says President Wilson is not guided exclusively by theoretic views; it is a statesman, a man of experience and a true reformer who speaks.

Buffalo's Mayor Wrestles With Traction Strike

LOUIS P. FUHRMANN.

TRACTION COMPANY REMAINS STUBBORN

No Arbitration in Buffalo; Troops Do Some Shooting

Buffalo, N. Y., April 10.—Disorders in the street car strike continued. In spite of the urgent requests of Mayor Fuhrmann and the pleadings of the chamber of commerce, which represents practically every business and professional man in Buffalo, the officers of the International Railway company remain stubborn. They refuse to abandon efforts to operate cars until peace has been fully restored and to submit to arbitration.

As the result of this attitude of the company it is clearly apparent that it will be necessary to summon additional troops to guard the company's property. Major General Ryan says if necessary he will call out the entire state guard, numbering 18,000 men. There are 3,000 militiamen now on duty.

The strikers have offered to return to work at once provided the company will recognize their union and then allow the other differences to be settled by arbitration later.

A mob attacked a car near the Niagara street viaduct and after stones and missiles had been hurled the militia charged. Some one began firing and the troops in turn opened fire. Mrs. Ida Lorish, twenty-five years old, fell with a bullet through her back. She is dying. Harold Muna, a school boy, was shot through the arm. Thomas Amesden was found bleeding in the street from a bayonet wound in the side. His condition is serious. Others were bayoneted and less seriously hurt. In a similar riot a few blocks south an unidentified man was stabbed with a bayonet in the hands of a soldier and terribly wounded.

LED BY MAN OF EDUCATION

Ten Taxicab Bandits Arrested When Chief Confesses.

New York, April 10.—The Latin scholar and choir singer who turned thief and who robbed for his pals when their sisters were to be married or when their babies were ill confessed the tale of his crimes to Judge Warren W. Foster and Assistant District Attorney Bostwick.

As a result of the confession ten men who raided and robbed in stolen autos, ten who were banded under the student of Virgil and Cicero, the singer of sacred hymns in a fashionable church, feel that Sing Sing for them is just around the corner. Four were driven to plead guilty along with their chief. Five have decided to go on trial.

The man who confessed has been known in the underworld as Joseph Taylor. His right name is Joseph Young. Leber, his confederate, also pleaded guilty to robbery. O'Connell pleaded guilty to assault in the second degree as did Benjamin Geld.

THE GEM

Come Inspect

Our new arrivals in Ladies' and Children's Spring Wraps, Suits and Dresses.

Spring Suits $9.98 to $14.75.
Spring Coats $4.98 to $14.75.
Spring Dresses $3.98 to $7.75.

Each garment a monder for the money.
Newest styles here.

Get a "Gem" Raincoat, all sizes and prices.

THE GEM

N. Y. State Senator Charged With Attempted Graft

© 1913, by American Press Association.

STEPHEN J. STILWELL.

DEFENSE PLANS ITS CASE

Stilwell Will Allege That Kendall Schemed For Legislation.

Albany, N. Y., April 10.—Edgar N. Wilson, counsel for Senator S. J. Stilwell of the Bronx, who is on trial before a senate committee, will attempt to prove that George H. Kendall, president of the New York Banknote company, brought the charge of extortion against the senator in order to secure the passage of legislation favorable to him which is now pending in the legislature.

George A. Field, a cousin to Mr. Kendall and vice president of the Kendall concern, corroborated the evidence given by Mr. Kendall as to a phone conversation between Senator Stilwell and Mr. Kendall in which the latter refused to be "held up" by the senator and threatened to expose him if the bills were not reported from the senate and assembly committees.

Heiress Ran Away From Home; Would Be Nurse

LUCY B. DODGE.

COMPROMISE WITH MOTHER

Lucy Dodge Goes Back to Old Home Temporarily.

London, April 10.—A conference was held between Miss Lucy B. Dodge, the American girl who left her home some days ago for the purpose of making a name for herself in the world, and her mother, Mrs. Lionel Guest, and a compromise was reached by which the young woman returned to her home on Seymour street.

The young woman reserved the right, however, after the present fuss over her attempt to disappear has blown over, to do as she pleases. Her present inclination is to become a hospital nurse.

THE TIME

To give your car a light overhauling, is before you wish to use it steadily for your summer's pleasure. Bring it in, and let us take care of those few minor repairs.

FIFTH STREET GARAGE

F. E. Lucas, Proprietor.

Notice To Gas Consumers In The Flooded District

All those who are not getting good service Please Notify Us.

Coshocton Gas Company

Read The Tribune's Want Adds

AUCTION

Last days of the Taylor Jewelry Store Auction

SATURDAY IS POSITIVELY THE LAST DAY.

Fine goods have never sold so cheap in Coshocton. Anything and everything at your own price.

The Taylor Jewelry Co.

CLASSIFIED ADS

4000 HOMES REACHED DAILY

Terms 25 cents for 25 words or less, 6 insertions. More than 25 words one cent per word.

IF CASH DOES NOT ACCOMPANY AD, 40 per cent extra will be charged for collection.

LADIES' AND GENTLEMEN'S Suits cleaned and pressed. Will call for and deliver. Bell phone 410. HENRY MILDER, 626 Main street.

WANTED-

WANTED—Synder's grocery are paying 28c for fresh butter, 14c for fresh eggs. Egg cases free. Try our famous 30c coffee, annuel sales 6 tons. The Snyder Grocery Co. Frank C. Ayres, manager. 2 doors east City hall.

WANTED—All to know I am still at my old trade, Paper Hanging. Guarantee work good as the best. J. B. Matthew, 252 Cambridge st. Bell phone 849.

WANTED—Light, one-horse delivery wagon. Apply at 372 South Ninth street. Citz. phone 282 B.

WANTED—To rent, by a small family, a modern 5 room house with a large lot. Address H. M. P. in care of Tribune office.

WANTED—To rent a gentle horse and buggy or surrey for a month or so. Mrs. W. C. Swift (Brown farm) Coshocton, O.

WANTED—Male Help

MEN Wanted Apply COSHOCTON GLASS CO

WANTED—Boy: must be over 16. Good chance for advancement. Apply at Five and Ten Cent store.

WANTED—Married man on dairy farm by the year. Must be good milker and understand all farm work. House furnished. Geo. W. Adams, Twinsburg, O., Summit county, route 1.

BOYS WANTED APPLY COSHOCTON GLASS CO

HELP WANTED—Female

WANTED—A young lady to clerk at George Pentel's confectionery, 409 Main street. Good wages and steady position.

WANTED—Good girl for general housework. Address Mrs. A. B. Clark, Coshocton route 7.

LIVE STOCK

FOR SALE—Bay standard-bred pacing stallion four years old, 16 hands high weighs 1150 lbs. A sure foal-getter. He is perfectly quiet worker in harness, and not afraid of steam or autos. Here is a bargain for some one. Herman Scheetz, Fresno, route 4.

FOR SALE—20 head good family cows, fresh and springers, full and half Jerseys; 26 Delano ewes, young, lambing from April 1. J. C. Stillenbauer. Keene, Coshocton route 3.

FOR SALE—Fresh cow with calf at side, good milker, best of quality, can be seen at Reitzler Poultry farm, 1 mile west of Roscoe, O.

Eaton Leaves Estate to Wife.

Boston, April 10.—The will of Rear Admiral Joseph G. Eaton for whose death his wife, Mrs. Jennie May Eaton, is now under indictment, charged with murder, was filed. With the exception of small bequests Admiral Eaton left his estate to his wife.

Mr. and Mrs. Joseph Cox of Trinway shopped in this city Thursday.

Public Auction

The Coshocton Horse & Mule Co. ocion Horse and Mule Company will have at their auction to be held at fair grounds, Friday, April 11, 200 horses, consisting of good drafts, chunks, general purpose horses and some choice mares. All of these horses are fresh from the farms. Mr. J. M. Adams has a fine assortment from Champaign county, L. E. Parrish from Coshocton and Muskingum counties, J. J. Wood a car from Tuscarawas and Holmes counties, Hoagland and Karr a car from Coshocton and Holmes counties, George Markley a car from Knox county and A. J. Randles a car from Coshocton county.

John M. Adams, Prop.

PUBLIC SALE

PUBLIC SALE—I will offer at public sale on my farm 2 miles east of West Lafayette, Saturday, April 12, 1913, at 12 o'clock, the following: 1 mare, with 10 month old colt, 19 2 year old wethers, 1 farm wagon, set hay ladders, breaking plow, corn plow, harrow, sled, mower, sulky hay rake, 2 ton of hay in mow, 40 bushel eight-rowed corn and other articles too numerous to mention. All sums of $5 and over, credit for 6 months, with 2 approved sureties. Under $5, cash. Joel Rehard. Robert Kirk, auctioneer.

SALE NOTICE—Will sell at public sale at the pumpkin hall fair ground, Coshocton, O., April 12, at one o'clock standard time. The following: one coal range, 1 gas range, 1 kitchen cupboard, 1 table, dishes, 2 complete beds, 1 bed lounge, 1 dresser, 1 wash stand, chairs and rockers, 1 parlor suite of 5 pieces, several carpets, 3 rugs, 1 phonograph with 90 records, 1 sewing machine, 1 parlor couch, 1—4x5 camera and complete outfit, tripod, etc., all these goods in first class condition. Terms made known on day of sale. Mary Wright. J. O. Patterson, auctioneer.

PUBLIC SALE—2 miles south of Randles' bridge on the M. G. Hack farm, on Tuesday, April 15, '13.

The following property, to-wit: 7 head of horses and colts, one young half Jersey cow, fresh soon, one cow, 8 years old, fresh the middle of May. Also my entire flock of sheep consisting of over 100 head, consisting of ewes, lambs, yearling ewes, wethers and 10 head of rams. Also 2 sows, with 9 pigs, 2 weeks old and one to farrow soon, one good 2 horse wagon, broad tire, one set of heavy work harness, one set of light double driving harness.

Terms: All sums of $5 and under cash; over that amount a credit of 6 months with 2 approved securities, will be given.

Sale to begin at 1:00 o'clock sun time, sharp.

L. J. BALCH.
L. J. Foster, Auctioneer

FOR SALE—On May 10, 1913 at 2 o'clock p. m. I will offer at public sale on the premises the double house and lot No. 862 on the north side of Chestnut street, Coshocton. The lot is about 64 ft. front. Terms: One-third cash, balance in two equal annual payments at 6 per cent. interest or all cash at option of purchaser. Samuel H. Nicholas, executor of the last will of Evan W. Williams deceased.

FOR RENT

FOR RENT—Farm of 177 acres 4 miles south of Warsaw. Eight acres for corn 10 or 15 for oats, same for wheat this fall. Grain rent and some grass to cut on shares. I live one mile west of Roscoe. R. H. Tredway, Coshocton, O., route 7.

FOR SALE—Miscellaneous

FOR SALE—Buggy with pole and shaft will sell cheap if sold soon. Call 530 Cambridge street.

FOR SALE—A solid tire, high wheel Automobile, nearly new, run less than 600 miles. A bargain for someone. Cyrus McQueen Baltic, Ohio.

FOR SALE—Gas heater, chairs, one rocker, extension table, thoroughbred buff leghorn chickens, combination bookcase and desk, bedstead and spring. Must sell at once. 244 South Fourth street.

LIGHTNING IS DANGEROUS— By using a first class cable you can reduce your risk on buildings by at least 90 per cent. For samples and estimates address E. L. Roe, Gilbert, Ohio, Muskingum county.

FOR SALE—A brass bed, spring and mattress, mahogany dresser, bookcase, two 9x12 rugs. Inquire James' house, corner Main and Seventh streets.

FOR SALE—A powerful hand Vacuum cleaner at a great bargain. Address Cleaner, care Tribune.

FOR SALE—Motorcycle. Has run only 1000 miles and just been overhauled at the factory. A good wheel at the right price. The Tribune.

FOR SALE—Large Oak dressing table and white iron bed. Inquire of Mrs. Harry Hunt, corner of Walnut and Burt avenue.

FOR SALE—Iron bed, matress and springs, gas range suitable for summer kitchen or wash house, cupboard for fruit or out-kitchen. Will sell cheap if sold at once. Inquire Citizens phone 266-A or 654 Orange street.

FOR SALE—Savage automatic revolver, 11 shot 32 calibre. In first class condition. Address A. care Tribune.

FOR SALE—Sewing machine, with all attachments and in perfect running order. Price only $7.00. White Sewing Machine Co. 228 North Third street. Citz. phone A 203.

FOR SALE—One White Wool siut, one blue suit size 34 and 2 one-piece dresses. 175 Park ave.

FOR SALE—Cheap if sold at once; oak dining table, one bronze bed complete, two leather rockers, square stand, four oak chairs, coal heating stove, etc. Mrs. F. L. Fuhr, 621 South Seventh St.

FOR SALE—Houses

FOR SALE—4 room house, John street, 5 room house North Ninth street, 6 room house Adams street, 8 room house Fourteenth street, on easy terms. Call 394, both phones.

FOR SALE—A house and lot on North Tenth street. Five room house with gas and water. Inquire at Lear's grocery.

FOR SALE—A house of five rooms, gas, connected with sewer, good lot and barn. Inquire 1010 East Main street, Coshocton, O.

FOR RENT—Houses

FOR RENT—Two apartments. Realty building, well above the flood of 1913. Rent reasonable. Inquire Coshocton National Bank.

FOR RENT—8 room dwelling, bath, gas, garden spot, well located, possession by the 15th. McConnell & Karr.

FOR RENT — Modern 7 room house, garage and garden. Phone 605 Citz. J. A. Hesket.

ROOMS FOR RENT

FOR RENT—Furnished front room, all modern conveniences, 319 North Fourth street.

FOR RENT—One large furnished room on Main street. Convenient, fine location. Inquire 422½ Main street.

FOR RENT—Three unfurnished rooms for housekeeping. Inquire 207 West Main street. Rent reasonable. Marion Davis.

FOR RENT—Four rooms on ground floor of house on South Fourth street. Bath, gas and electricity. Apply Mrs. Theo. Agnew, 236 South Fourth street.

$750,000 Aim of Campaign.

Philadelphia, April 10.—The Young Woman's Christian association will begin a campaign in this city next Tuesday in an effort to raise $750,000 "for the needs of young women without homes."

MISCELLANEOUS

M. A. VAN KANNEL HAS CAR Fencing, Wagons, Buggies, all kinds Harrows, Plows, Spreaders, Sharpless Separators, Engines Planters, Cultivators, Roofing, Empire and Hoosier Drills, Bicycles and repairs.

NOTICE—The person is known that took overshoes, lawn mower, canned fruit and other articles from the home of B. F. Stover. If not returned will be sent for at once, especially the overshoes and lawn mower. The overshoes were taken the morning I came to the house the first time I got across in boat was left on bank on a box when I came back they were gone, the person was seen taking them and if not returned will see reason why. B. F. Stover.

BREEDERS NOTICE — The standard bred stallion, Dandy Salisbury will make the season of 1913 at the training stable of Chas. Sells, fair ground, Coshocton, O.

WEAR AN ELECTRO CHEMICAL RING and cure your rheumatism. For sale by Patrick Gainor, 603 South Eighth street.

NOTICE—Persons owning property floated in by the flood on the B. F. Ricketts farm are hereby notified to make claim and arrange for moving same at once. B. F. Ricketts.

CURE FOR RHEUMATISM — I purchased an electro chemical ring from Patrick Gainor for my wife, who had rheumatism very badly; now she is almost well. William Plunkett, Main street.

FOR SALE—Farms

FARM FOR SALE—Eighty acres northwest of Adams Mills, in the Adams Mills Special School District. With plenty of good spring water. 35 acres underlaid with coal, about 200 apple trees in bearing, 12 acres timber, good six room house, new barn, will hold 8 head horses and 8 head cattle, new granary and wagon shed and other good buildings. Price $2,900 if sold at once. Jay Slaughter, route 2, Conesville, Ohio. tf

FOR SALE—Farm of 103 acres, 5 mile east of Ravenna, O., in high state of cultivation and fine for stock raising; spring or well water; fine orchard, consists of apple, peach, pear, cherry; last year there was $400 worth of cherries sold and over 2000 bushels apples; fine 10 room house, fine barn and wagon shed, corn crib and other outbuildings, over $2500 worth of fine timber on place, ½ mile from interurban line 1 mile from store and railroad station on R. F. D. route. Children hauled to and from school, close to church, one of the finest farms in Portage county, will be sold at a bargain if sold soon. For particulars call on or address, G. J. Schoenberger, Coshocton, O., Citz. phone 677.

POULTRY—For Sale

FOR SALE—Indian Runner duck eggs from my prize winners at $1.00 for 13. Also stock for sale. C. Atkinson, 1426 East Main street, Bell phone 591.

FOR SALE—Good Single Comb Buff Leghorn, White Orpington and Columbian Wyandotte stock and eggs. Prices reasonable. Mrs. Gleason Adams, 713 Cambridge street.

FOR SALE—Strong hardy baby chicks, one 120 egg incubator $6.00; also S. C. Buff Leghorn eggs for hatching. Quincy Dunlap, East Main street, Coshocton, Ohio.

LOST

LOST—An oblong black purse Friday evening on Main street between Citizens telephone office and Tenth street about 8:30 or 9 o'clock. Finder please return to Tribune office or call 556 A Citz. phone.

LOST—A solid gold necklace Thursday evening between the Wheeling tracks on South Seventh street and the Methodist Protestant church. Finder will receive reward for returning same to this office.

FOUND

FOUND—Pair of nose glasses. Owner can have same by calling at Tribune office, identifying property and paying for this ad.

FOUND—Gold bracelet. Owner call at Tribune office, identify and pay for add.

Try a Want Ad in The Tribune

SUBSCRIPTIONS TO RELIEF FUND

Medford National Bank, Ore., Judge Crowell, president (by wire) $50.00
Coshocton National Bank $100.00
E. L. Brewer $5.00
Joseph Love $10.00
Gustav Olson $10.00
Mrs. Sue M. Toland $5.00
Cash 30c
W. A. Himebaugh $100.00
The Coshocton Gas Co. 100.00
The Fountain Dry Goods Co $10
H. D. Beach $100.00
J. G. Wright $5.00
Fred Metz $1.00
I. D. Webner $5.00
C. E. Bryant $5.00
Coshocton Glass Co. $50.00
H. and C. A. Liewer $50.00
Chas. R. Frederickson $100.00
Chas. B. Cox $10.00
Elks Lodge $250.00
William Ward $5.00
Coshocton Glass Co (to flood sufferers employed at plant $100
American Art Works $100
George S. Caton $10.00
The People's Store $10.00
C. B. McCoy $50.00
F. E. Pomerene $50.00
Major T. J. Platt $25.00
E. C. Beall $3.00
Mrs. I. M. Smith $1.00
Mrs. Ella Mortley $2.00
People's Banking Co. $75.00
Cash $1.00
Mrs. S. W. Snyder $5.00
Cash 50c
Glass Blowers Assoc. $100
Chacos Brothers $50
The Pope-Gosser Company $100.00
Cash $10.00
Mystic Theatre E. R. Westfall $25
Henry J. Roser $5.00
Commercial National Bank $100
H. M. Ewing $25.00
Eugene Snell $1.00
F. E. Lucas $10.00
R. L. McKee, Tunnel Hill $5.00
Novelty Advertising Co. $100.00
P. S. Brenneman of Tunnel Hill $1
Chas. Aland $25
Father Slatterly $25
Zed Hawk $1.00
W. A. Taylor $5.00
Judge S. H. Nicholas $25.00
Brendel Brothers $25.00
Overholt & English $5.00
Central Trades & Labor Council $100.00
Cash $1.00
Carpenters & Joiners $50.00
Fred Herbert sr. $10.00
A. E. Riley $5.00
C. F. Adams $5.00
W. S. Merrell $5.00
Cash $1.00
W. S. Wright, route 6 ..... $5.00
Mrs. Mary Bucklew $5.00
C. H. Glover $5.00
Shiloh Baptist church $5.00
J. S. Elliott $5.00
Cash 25c
Coshocton Glove Co. $100.00
Powers Coal Co. $25.00
Mrs. Anna B. Schaich $15.00
Mrs. Anna Dokkenwaddel $5.00
Wm. C. Schaich $5.00
Prof. T. G. Syler Fresno $5.00
Coshocton Provision Co. $50.00
Cash $10.00
James Gillen $5.00
J. W. Richereek $1.00
Wm. Shoemaker $2.50
Master Shoemaker 50c
G. F. Shauweker $5.00
Cash $3.00
Cash $1.00
Knights of Pythias $100.00
Coshocton Specialty Co. $10.00
W. A. Russell, W. Lafayette $5.00

WAIT FOR MRS. PANKHURST

Big Crowd Disappointed When She Wasn't Released Last Night.

London, April 10.—Several thousand persons, the majority of whom were opposed to the militant suffragettes, gathered around Holloway jail in the expectation that Mrs. Pankhurst would be released but they were disappointed. One suffragette who was arrested for obstructing the police had a loaded revolver in her pocket.

It is stated that Mrs. Pankhurst last night showed the first signs of weakness due to her hunger strike. It is not now expected that she will be released before tomorrow.

It is stated that the government is considering the prosecution and suppression of the Women's Social and Political union. The possibility of this action depends on legal proof of the organization's responsibility of the recent outrages.

FIRST GAME TODAY

Brooklyn-Philadelphia Contest in National League.

New York, April 9.—By a special schedule arrangement the National league championship season will open at Ebbetts field ahead of time this afternoon. The rival major leagues will begin fighting for pennants tomorrow all along the line, but as a favor to President Ebbetts of the Brooklyn club the magnates decided to allow him to open up his new field this afternoon. The Philadelphia Nationals will be the opponents of the Brooklyns.

The Brooklyns open their season in Philadelphia tomorrow.

FOR THOSE WHO WISH TO TEACH

Questions For Applicants For County Certificates.

EXAMINATION HELD APRIL 5

Prepared by the State School Commissioner to Test the Mental Qualifications of Those Who Seek Positions as Teachers in the Public Schools.

Following is the list of questions as prepared under direction of the state commissioner of public schools, and submitted at the county examination for teachers April 5, for elementary school certificates:

ARITHMETIC.

1. The distance from A to B is 140 miles. A train leaves A at 9 A. M. and arrives at B at 5 P. M. another train leaves B at 10 A. M. and arrives at A 7 P. M. At what time do the trains pass if their rate of travel is uniform?

2. Find the cost of paper for walls and ceiling of a room 20 ft. long, 16 ft. wide, and 10 ft. high, if a roll is allowed for 30 sq. ft. of surface, the wall paper costs 24c a roll and the ceiling paper 18c a roll.

3. If 1000 gallons of water are put into a tank 8 ft. long and 2 ft. wide, how deep will the water be?

4. A grocer mixes equal amounts of 36c tea and 60c tea and sells the mixture at 58c a pound. What is his per cent. of profit?

5. A pasture is rented by 3 persons for $700. A puts in 7 cows for 5 months; B 8 cows for 3 months; and C 9 cows for 4 months. What rent should each pay?

6. If .9% of the atmosphere is argon, how many cubic feet of air must be taken to get 1 cu. ft. of argon?

7. How many tons of ensilage will be held by a cylindrical silo 12ft. in diameter and 35 ft. high, if 40 cu. ft. of ensilage make one ton?

8. A six month's note for $630 dated June 1, was discounted July 15, at 6%. Find the discount and proceeds.

THEORY AND PRACTICE.

Based in part on Grave's "Great Educators of Three Centuries."

1. Write briefly of the life and works of Herbert Spencer, showing that you understand what he has done for education.

2. Point out the value and influence of several of the educational principles of Herbart.

3. What do you consider are vital points in school discipline? How may you know when your school discipline is satisfactory to the school authorities?

4. In what ways do you teach the prevention of accidents? Point out several things boys and girls should know about this subject.

5. Who should be the judge of whether or not a teacher has been successful? Who is the judge of the teaching in your district?

6. What branch of study in your school best develops the reasoning power in your pupils? The power of memory?

7. Name the books of the O. T. R. C. for the year 1912-13. Which of these books have you read?

8. How many members are there on a township board of education? For how long are they elected? Who is the clerk of the township boards of education?

AGRICULTURE.

1. Name some soil constituents. What is "dry farming?"

2. Define osmosis, and relate it to Agriculture.

3. Write a suitable rotation of crops for your community. What is meant by acclimatization as applied to Agriculture?

4. How would you encourage Home gardening? Draw a practical garden plan.

5. Write a list of the legumes of Ohio. In what way are earth worms a benefit to the soil?

6. How eradicate weeds. What is the purpose of pruning?

7. Give the origin of corn and name the different types.

8. What would you suggest for the betterment of the Farm home? Name ten common weeds of farm and garden.

UNITED STATES HISTORY,

(Including Civil Government.)

1. Who was George Rogers Clark? What did he do for Ohio?

2. What were the "Articles of Confederation"? Who wrote them? When were they ratified?

3. What antagonism was there between the ideas of Hamilton and Jefferson?

4. What were the "Alien and Sedition Laws"? When were they passed? What was the purpose of these acts?

5. In your opinion, was Aaron Burr guilty of treason? When and where did Burr die?

6. Who is Vice-President of the United States? What is his salary? Who is Secretary of State of the United States?

7. During whose administration did Congress determine to dig the Panama Canal? Who is the engineer that has done the work?

8. What was the Bland-Allison Act of 1878?

GEOGRAPHY.

1. What is the approximate latitude and longitude of the following cities: New York, Columbus, Chicago, Nashville, Atlanta and Denver?

2. What are the chief agricultural products of the lake region of Ohio. Of the southern and southwestern region of Ohio. Of the central part of Ohio?

3. What are the great beet sugar producing States of the United States? Where is beet sugar produced in Europe.

4. What products are shipped from the United States to the West Indies? From the West Indies to the United States?

5. What southern States are the great cotton producing states? From what cities of the south is cotton shipped? Where is the cotton sent.

6. Name the countries of Asia that touch the Indian Ocean or its bays. Name the principal city of each country named.

7. Name and locate the principal mountain ranges of Europe. What rivers rise in the Alps?

8. Locate Liverpool, Havre, Liberia, Soo, Labrador, Seattle, Vera Cruz, Adrianople, Marseilles, Ozark Mountains and Peking.

WRITING.

Copy the following as a specimen of your best penmanship:

"God give us men! A time like this demands
Strong minds, great hearts, true faith, and ready hands;
Men whom the lust of office does not kill,
Men whom the spoils of office can not buy;
Men who possess opinions and a will;
Men who have honor—men who will not lie;
Men who can stand before a demagogue,
And damn his treacherous flatteries without winking!
Tall men, sun-crowned, who live above the fog
In public duty and in private thinking;
For while the rabble, with their thumb-worn creeds,
Their large professions, and their little deeds,
Mingle in selfish strife, lo! Freedom weeps,
Wrong rules the land, and waiting Justice sleeps!"—*Holland.*

PHYSIOLOGY.

1. What are epithelial cells? How is the skin fastened to the other parts of the body?

2. How are the bones nourished? Name a flat bone of the body; a long cylindrical bone.

3. Give an illustration of how you would teach your pupils to avoid accidents. Is such instruction necessary?

4. Why is it necessary to change your diet at least twice each year? What results follow if you eat the same kind of food in April as December?

5. What are the functions of the liver? Where is the liver located? What is the average weight of the liver?

6. Where and how do you apply pressure to stop the bleeding of a wound?

7. Locate the larynx, the glottis, the vocal cords. What causes stuttering?

8. Name the special senses in order of their importance.

LITERATURE.

1. Name three series of school readers. What series do you teach? If you have not had experience, name the books you studied.

2. Name four selections of poetry and two selections from prose writings that are found in your school readers, also the author of each. (These selections should be by well known writers.)

3. Who is a literary critic? Of what value are literary critics? Name two literary critics.

4. Write briefly of "The Vision of Sir Launfal." Who wrote this poem? About when was it written?

5. Quote briefly from two of the following poems:
(a) The Rime of the Ancient Mariner.
(b) Elegy Written in a Country Churchyard.
(c) Thanatopsis.
Name the authors of these poems.

6. Name four of the best literary publications of today. What phase of literature is being given the most attention by present day writers?

7. Write five questions you would require your pupils to answer after studying "Evangeline."

8. What one of Shakespeare's plays do you most enjoy reading? Point out a very interesting part of this play.

GRAMMAR.

1. What is the tense of a verb? Define relative tense; absolute tense.

2. Analyze—
(a) I saw the blue Rhine sweep along.
(b) He had dared to think for himself.
(c) The ship sailed four knots an hour

3. Name the simple relative pronouns and use them in sentences.

4. Write the conjugation of the verb "to be" in the perfect tenses of the indicative mode.

5. What are adjective pronouns? Write at least three sentences each containing an adjective pronoun.

6. Write the plurals of the following nouns: lily, tomato, dwarf, trout, forget-me-not, passer-by, Dr. Jones, axis, dozen, solo, rebus and news.

7. Define expletive, the impersonal subject, antecedent, an indirect object of a verb, and an appositive.

8. Diagram the following sentence or parse the italicized words:
"*Do what* thy manhood bids thee *do*,
From *none but* self expects applause:
He noblest lives and *noblest* dies *who*
makes and keeps *these* simple laws.

ORTHOGRAPHY.

1. Write synonyms for the following words: adjacent, adhesive, alliance, bulwark, chastise, deem, controvert, decry, ensue, fortuity, inherent, and kin.

2. Define each of the words of question one.

3. Define orthoepy, silent letters, trigraph, diacritical marks, and consonant.

4. Indicate the proper pronunciation of the following words: guard, rural, tobacco, society, handsome, and psalm.

5-10 Spell: citron, pallid, calcimine, botanist, nitrous, laudable, colonel, besiege, knoll, movable, guttural, alpaca, crescent, silicon, minuend, leviathan, gala, nauseate, collectible, gnarl.

HIGH SCHOOL AGRICULTURE.

1. Distinguish between soil and subsoil and give origin of each. What is weathering and in how many ways does it take place?

2. Name the three classes of rocks.

3. Write a suitable rotation of crops for your community. What are the sources of nitrogen, potash and phosphorus?

4. Write a formula for grafting-wax. Name the common plant diseases.

5. Ought youth to be encouraged to take up farming as a career? Classify field crops.

6. What is the value of birds to Agriculture? What country life organization do you recommend? Why?

7. What is the educational value of Agriculture?

8. What is meant by conservation of natural resources? Name some soil constituents.

A Great Money-Saving OPPORTUNITY

Here is a sale that will be of great interest to every woman and child in this city.

On Saturday morning at 8 a. m. we place on sale hundreds of yards of very high grade, all silk Ribbons. In this sale you will find many values that would ordinarily have sold up to 50c and 75c per yard. We have divided this shipment of ribbons into two lots as follows—

35c to 75c Ribbons 19c

A very large assortment of very high grade Fancy all silk ribbons in wide widths. Many very beautiful patterns are included in this lot at the special price of

19c a Yard

15c to 25c Ribbons 10c

Another large assortment of all silk plain colored ribbons in all the new and popular shades. This is a very exceptionally good chance to save in ribbons at

10c a Yard.

No Ribbons Here Advertised Sold Before Saturday at 8 O'clock A. M.

We have just received a shipment of all the different sizes and styles of shears and scissors from a well known manufacturer and we want you to note these prices we quote.

39c Values for 19c

One lot of good household scissors and shears in all lengths from 5 in. up to 9 in.—a real 39c value, now

19c

75c Values for 39c

A large assortment of high grade steel scissors and shears in new shapes 4in. to 8 in. 75c values

39c

The Fountain Dry Goods Company

Democrats Fight Out Tariff Bill

Washington, April 9—Democratic differences over the Underwood tariff bill were fought out today behind closed doors of the house democratic caucus. The majority faction of the house met in secret session at noon. Their tariff fight was expected to last until late tonight and to end finally with approval of the measure by a divided vote.

Democrats opposed to placing sugar and wool on the free list led to partisan opposition today. Representative Broussard of Louisiana proposed a duty of 2 cents a pound on sugar instead of 1 cent a pound, and elimination of the provision placing sugar on the free list at the end of three years.

North Carolina's delegation led the opposition against placing lumber on the free list. They were backed up by representatives of lumber producing districts of other southern and western states.

New England's democratic members voiced their opposition to radical reduction of duty on fish products, leather, cotton and woolen manufactures.

Planning to Buy Off King Nick

Cettinje, April 10.—The Servian and Montenegrin armies today were still besieging Scutari, making threats of another assault and the international blockade of Antivari is being maintained.

Should the British admiral fulfill his threat to land marines on Montenegrin soil, it is feared that a real war might result.

A dispatch from London contained the story some diplomats had suggested attempting to buy off King Nicholas. The king is popularly believed to be penurious and the London story was to the effect that money might move him where diplomacy and even a show of armed force failed.

Rheumatic Sufferers Astonished

RHEUMA acts on Kidneys, Liver and Blood the First Day—and Out Goes Uric Acid Poison

Anybody can afford to pay 50 cents to get rid of terrible Rheumatism, Sciatica or Gout, and that's all RHEUMA costs at C. E. Anderson's and he says if it doesn't do all that is claimed for it, money back.

It's wonderful how speedily this simple remedy takes hold and how the sore muscles limber up and the swollen joints come down to normal. Make no mistake—RHEUMA costs but little, but it's the best remedy you can find to drive Rheumatic poison from the system and bring back health to misery-racked bodies.

"I had Rheumatism for a long while, and tried many medicines but was not cured until I used RHEUMA. I cannot praise RHEUMA too highly. My advice to those suffering from Rheumatism is to use this great remedy, as I believe it will effect a permanent cure in any case."—C. B. Lanham, Sattes, W. Va., April 27 1912.

Inmate May Die of Burns

Columbus, O., April 9—The state board of administration today received a report from Supt. O. O. Fordyce of Athens state hospital that Harriet Kendall, an aged inmate, is dying from burns suffered when a nurse poured too much carbolic acid in the bath tub where the woman was bathing.

Troops Would Not Shoot Negro

Dayton, O., April 9—Tom Taylor, nifty colored, charged with assault upon a twelve-year-old girl, was to be tried by court-martial today. It has been suggested Taylor may be shot by the militia. Legal authorities, however, state this is beyond the province of the military authorities except in times of war.

Agricultural Bill Passed to Second Reading

Columbus, O., April 9—The administration agricultural commission bill was passed on second reading by the house today, after its enemies had made repeated unsuccessful attempts to amend it. The bill consolidates under three commissioners all the state's agricultural activities.

Favor Donahey's Accounting Bill

Columbus, O., April 9—State Auditor Donahey declared today he was in a fair way to win his fight to compel all state officials, commissions and boards to submit their financial accounts to the state auditor, and to turn over to the state treasurer once a week all moneys collected. The senate finance committee amended the Mooney bill to make Donahey's plan mandatory.

$30 TO RELIEF FUND

The sum of $30 wah turned over to the Relief committee yesterday by the ladies of the Episcopal church who cleared the sum at their supper given Tuesday evening.

OSTEOPATHY
Dr. D. C. Westfall, the Munn Bldg. Office hours 9 to 12 and 2 to 5. Citizens phone Res. 401-B, Office 717.

Special pictures at The Pastime and Utahna Saturday.

Our Extensive Showing of Attractive Spring Suits Has Been Kept Up By The Addition Of The Newest Models.

$12.50, $15, $16.50, $18.50 upward to $25.00.

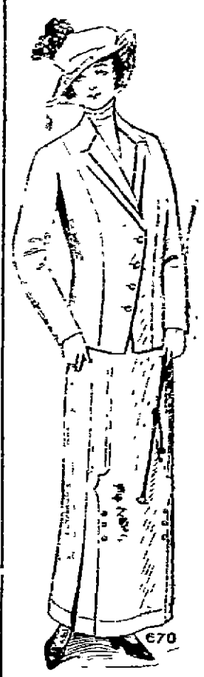

At each price showing a diversity of styles all distinguished by that perfection of cut and line that stamps the garment unusually smart. Chic two or three button cutaways with short belted or shirred backs, fetching Bulgarian blouses nicely tailored and of such materials as
EPONGE, RATINE, SHEPARD CHECKS, WOOL POPLIN, FRENCH SERGE, BEDFORD CORD, BLACK AND WHITE STRIPES, ETC.
The colors—Copen, Black, Navy, Nut Brown, Tan and many mannish mixtures. The trimmings this season are few but very effective—with rich Bulgarian silks, macrame laces and fancy braids and buttons in evidence. The skirts are mostly with side plaits or side draped. We show a large assortment of styles for every occasion

THE NEW COATS

Unusually attractive styles this spirng enhanced by the beautiful trimmings. The materials come in about the same good range as the suits, with the new mistrel added which is loosely woven material permitting the linings to show through. These garments are very striking. The leading feature however is the moderate prices.

Coats at $11.50, $12.50, $13.50, $15 $16.50 gradually upward to $25.00.

We are headquarters for new spring wall paper The Artistic Kind.

The M'Keown-Settle Co.

COSHOCTON'S FASTEST GROWING STORE.

Gets 6 Months for Attempt to Kidnap Girl

Allentown, Pa., April 10.—Having pleaded guilty to a charge of attempting to kidnap Miss Anna E. Steckel, heiress to a million-dolar estate and a society belle, Samuel Sinclair, jr., former state highway inspector, was today sentenced to six months in jail and fined $300. Sinclair is a member of a wealthy Quaker family of Kennett Square, Pa.

R. Walter Starr, jr., a Philadelphia dental student and nephew of Sinclair, who was arrested in connection with the latter's attempt to run away with Miss Steckel, was fined $25.

The events leading up to the sentences pronounced today aroused the entire state last January. Sinclair asserted Miss Steckel had agreed to elope with him, but changed her mind after they had entered an auto and started from town. This was denied by the young woman's family. It was stated that Sinclair had attempted to carry off the young woman by force. The start was made, but the chauffeur became frightened and turned the party over to the police.

The originator or originators of the report that I advanced the price on coal or carbon oil during the flood is or are **deliberate, willful and malicious** liar or liars. I have been selling the same oil for the last 3 or 4 months at prices charged during the flood. It is represented to be manufactured at Cincinnati, O., from Pennsylvania crude oil and a superior grade. Grand for incubators as there is no smoke or odor.

C. M. Ferguson, Roscoe, O.
April 10, 1913.

Claim Suicide in Hoover Case

Van Wert, O., April 9—With the trial drawing to a close, Ralph Hoover, nineteen, charged with slaying his child-wife Helen, today showed the effect of the long strain.

Late yesterday the defense placed on the stand their first expert witness, Dr. H. A. Domling. Although several medical experts testified for the state it would have been impossible for Mrs. Hoover to have shot herself, Domling declared it was not only possible but probable.

New Ideas In
WALL PAPER
at
Page & Lorenz
Munn Bldg. Coshocton, O.

Homer's Odyssey on account of bad train service will be postponed until Friday, April 18th!

Good Habits Grow the Same As Bad Ones.

It is easy after you have a savings account in

The Peoples Bank
COSHOCTON, OHIO.

Where your money earns you three per cent interest. It pays to have the habit of saving. You can start with $1. No trouble to open an account.

You Buy Service-Satisfaction

WHEN YOU BUY CLOTHES

BUT DO YOU GET IT?

We Guarantee It

Especially interesting are the new wearables we are showing for Spring. You will enjoy seeing them and the unusual values offered to every man of discerning judgment.

Our interest in you only intensifies when you have purchased a thing here. We want you to get all service satisfaction, and we see that you get it. It's the satisfactory way to trade.

Hats

[illegible]

Shirts

[illegible]

Cravats

[illegible]

Before You Buy Your Spring Clothes It Will Pay You To Investigate Our Guaranteed Service-Satisfaction.

New Suits
$10, $12.50, $15, $18 up to $25.

WHERE PRICE SELLS AND QUALITY TELLS

LYNDE & GOSSER

WHERE PRICE SELLS AND QUALITY TELLS